Galaxy

1953

GEN

ALLEN COUNTY PUBLIC LIBRARY
3 1833 01731 4292

Bill Keoghan

GENEALOGY
977.101
P28G
1953

Galaxy

1953

We, the staff, have attempted to consolidate the record of the new Blue Creek School just as our communities have been consolidated. Therefore we have combined the traditions of the Havilook and the Latty Hi-Lites to the best of our ability and present to you the GALAXY. We hope you like it.

Published by

The Senior Class of 1953

BLUE CREEK HIGH SCHOOL

Galaxy Sponsor.....L. W. Ensign
Galaxy Editor.....Richard Zielke

Our Schools

BLUE CREEK LOCAL SCHOOL

BLUE CREEK NORTH SCHOOL

This Page is Sponsored by R. E. Mohr and Son Hardware, Scott, Ohio, Phone 76-f-2

The Playgrounds

BLUE CREEK LOCAL PLAYGROUND

BLUE CREEK NORTH PLAYGROUND

This Page is Sponsored by McCoy's Flowers, Van Wert, Ohio

Triple Trio

The three stooges Librarians

Study Hall History geniuses

This Page is Sponsored by the Haviland, Grover Hill, and Paulding Farm Bureau

Administration

The Board of Education

Leslie Basil, president; Archie DeLong, member; Albert Zielke, clerk; Alferd Williams, member; Harold Faust, vice-president.

L. W. ENSIGN
Superintendent
Findlay College, A.B.
University of Wisconsin, Ph.M.

RICHARD HOLMES
Principal Blue Creek North
Defiance College, B.S. in Ed.
Tennessee Tech, B.S. in Ind. Arts
Ohio State

Faculty of 1953

GRACE POND
B.S. in Education
Defiance College, Bowling Green, Ohio U.
Grades 5-6

THOMAS PRESTON
B.S. in Education
Ohio Northern University
History - Science

ROY JENKINS
Ohio Northern University
Defiance College
Grade 6

RUTH HART
Defiance College
Grade 2

No Picture—
MRS. RALPH GALLAPOO
Ohio Northern U.
Bowling Green U.
English - Geography

MARTHA SHAND
B.S. in Education
Otterbein College
University of Dayton
Grade 4

ZADA MOUSER
Ohio State
Grades 3-4

Faculty of 1953

NED JAY
B.S. in Education
Defiance College
Math. and Science
Assistant Coach

JOAN LAMBRIGHT
A.B.
Ohio Northern University
Social Studies and English
Freshman Class Advisor

HELEN LIVINGSTON
Ohio University
Ypsilanti State Teachers' College
Battle Creek School of Home Economics
Bowling Green University
Home Economics

RICHARD HILLS
B.S. in Education
Findlay College
Bowling Green University
Commercial
Junior Class Advisor

MARTHA ENSIGN
A.B.
Findlay College
Ohio State University
English and Physical Education
Senior Class Advisor

REX SCARBROUGH
B.S. in Education
Ohio Northern University
Physical Education
Industrial Arts
Coach

Faculty of 1953

JAMES SHAND

Bachelor of Music Education
Otterbein College
Miami University
Music
Sophomore Class Advisor

NORA KINKADE

Miami University
Bowling Green University
Fifth Grade

VELMA GANTT

Ohio Northern University
Ohio University
Grade 1

LENA BALYARD

B.S. in Education
Kent State
Bowling Green U., Wayne U.,
Indiana U.

ETHEL BRIAN

Ohio Northern University
Grade Three

Absentees—

Row One—

Von Saums, Roy Jewell, Mable Jewell, Bill Overholtzer, Larry Jewell.

Row Two—

Terry Coil, Gary Houseworth, Rex Roth, Leslie Zielke, Barbara Fry, Frances Strawser, Sharon Jewell, Michael Houseworth.

Row Three—

Irene Tarleton, Karen Masier, Rodney Laukhul, Alan Stoller.

Row Four—

Dale Gerber, Opal Vance, Ruth Hammon, Ray Kay Tow, Gary Eisenmann.

Party??????

"Rose of the Danube" Cast

Home Ec. Girls

Typing II

This Page is Sponsored by Paulding-Putnam Electric Co-op.

Class Histories

We, the Haviland-Scott class of 1953, entered high school with a total of twenty-seven green freshmen in our class. This year we had as our officers: Bud Decker, president; Don Harris, vice-president; and Richard Zielke, secretary-treasurer. Mr. Scarbrough was our advisor in both the freshman and sophomore years. The officers for our second year in high school were Bill Hoaglin, president; Wilma McAdams, vice-president; and Barbara Fast, secretary-treasurer. Our junior year was our first big year in school. We presented our class play "Dotty and Daffy" and sponsored the junior and senior trip to New York. This was made possible under the guidance of our advisor, Mr. Jay, and our officers: Bill Hoaglin, president; Ben Leeth, vice-president; and Barbara Fast, secretary-treasurer.

The 1953 class of Latty High School had a very promising freshman year under the guidance of Mr. Holmes as our advisor and our class officers: Paul Pease, president; LeRoy Mines, vice-president; and Barbara Rowe, secretary-treasurer. We were advancing rapidly in our high school training and before we knew it, our sophomore year was looming before us. This year our officers were Paul Pease, president; Nathalia Stoller, vice-president; and Eloise DeLong, secretary-treasurer. At last we were next best to seniors. Our junior year turned out to be busier than we expected it to be. Our big event for the year was the presentation of our class play, "Mama's Little Angel Child." Mrs. Punches was our junior advisor and Eloise DeLong was president; LeRoy Mines, vice-president; and Mary Dunstan, secretary-treasurer.

As we began our last year in school, we soon discovered that this was going to be the busiest year of all. Our officers were Bill Hoaglin, president; Dean Williamson, vice-president; and Eloise DeLong, secretary-treasurer. Our senior class advisor was Mrs. Ensign. We presented our class play, "Grandad Meets a Pal", decided to put out this edition of the *Galaxy*, and assisted in raising money for the annual junior and senior class trip. This year the goal was Washington, D. C. To make matters a little more complicated, we have a consolidated school this year. Latty and Haviland-Scott have merged together. None of the students have regretted this merger though, and we have been very happy together. As May 20 approaches, we, the class of 1953, are very proud to be the first graduates of Blue Creek High School.

Class Officers

Dean Williamson—Vice-President, Eloise DeLong—Secretary-Treasurer,
Bill Hoaglin—President.
Colors—Blue and White.
Flower—Pink Carnation.
Motto—The elevator to success is not running: take the stairs.

Front Row—Joan Ensign, Advertising Manager; Wilma McAdams, Literary Editor; Larry Finnegan, Sports Editor; Bill Hoaglin, Business Manager; George Yoh, Circulation Editor; Maurice Myers, Advertising Manager.

Back Row—Patricia Turner, Music Editor; Shirley Shultz, Circulation Editor; Barbara Fast, Advertising Manager; Eloise DeLong, Picture Editor; Roberta Stoller, Picture Editor; Richard Zielke, Editor-in-Chief; Dean Williamson, Advertising Manager; Reuben Laffin, Humor Editor; Ben Leeth, Dramatic Editor; Calvin Miller, Absent, Calendar Editor.

A Place in the

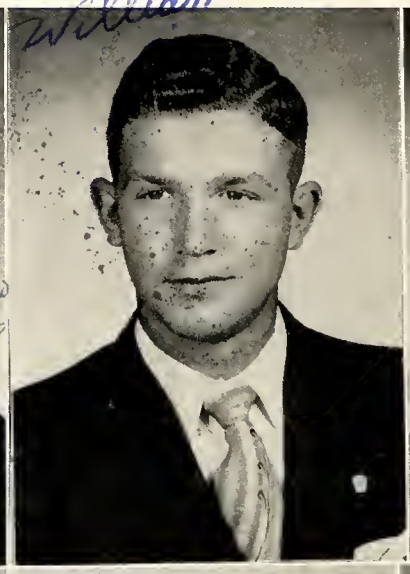

JOAN ENSIGN

Mixed Chorus 1, 2, 3, 4; Girls' Glee 1, 2, 3, 4; Triple Sextette 1, 2; Triple Trio 2, 3, 4; Operetta Cast 4; Operetta 3, 4; County Vocal Musical Festival 1, 2, 4; County Band Clinic 2; Superior District Mixed Chorus 2, 3, 4; Superior District Triple Trio 2, 3, 4; Superior State Triple Trio 3, 4; Superior District Girls' Glee Club 1; Superior State Mixed Chorus 3; Band 1, 2, 3, 4; G.A.A. 1, 2, 3, 4; G.A.A. Secretary 3; Varsity B C Club 3, 4; General Scholarship Test 2, 3, 4; District Scholarship Test 2, 4; Senior Scholarship Test 4; Honor Roll 1, 2, 3, 4; National Honor Society 3, 4; Jr. Class Play 3; Sr. Class Play 4; Librarian 1, 2, 3, 4; Beauty Contest 2, 3, 4; Best Citizen 4; Cheerleader 2, 3; GALAXY Advertising Manager; VALEDICTORIAN.

GENE BREININGER

Honor Roll 1, 2, 3, 4; Librarian 1, 2, 3.

DEAN WILLIAMSON

Mixed Chorus 1, 2, 3, 4; Boys' Glee 1, 2, 3, 4; Operetta Cast 3; Operetta 3, 4; Superior District Boys' Glee Club 4; Superior District Mixed Chorus 2, 3, 4; Superior State Mixed Chorus 3; Baseball 1, 2, 3, 4; General Scholarship Test 2, 3, 4; Senior Scholarship Test 4; Honor Roll 1, 2, 3, 4; National Honor Society 3, 4; 4-H Club 1; Class Vice-President 4; Class Treasurer 1; Best Citizen; GALAXY Advertising Manager; Co-Salutatorian.

ANNA JEAN WHITAKER

Mixed Chorus 1, 2; Girls' Glee 1, 2, 3; Operetta 3; G.A.A. 1, 2, 3, 4.

ROBERTA STOLLER

Mixed Chorus 1, 2, 3, 4; Girls' Glee 1, 2, 3, 4; Triple Sextette 1; County Vocal Music Festival 1; Superior District Girls' Glee Club; G.A.A. 1; General Scholarship Test 1, 4; Honor Roll 1, 2, 3, 4; National Honor Society 3, 4; GALAXY Picture Editor.

LEROY MINES

Mixed Chorus 1, 3; Boys' Glee 1, 3; Basketball 2, 3; Varsity B C Club 3, 4; County Basketball Tourney Champs; Baseball 1, 2, 3, 4; County Baseball Champs 2, 3; County Basketball Champs 2, 3; Class Vice-President 1, 3; Student Council 1, 2; Paper Staff 3,

Ranks Awaits Us

LARRY FINNEGAN

Basketball 1, 2, 3, 4; All County Basketball Team 4; Varsity B C Club 2, 3, 4; Baseball 1, 2; GALAXY Sports Editor.

GEORGE YOH

Mixed Chorus 1, 2, 3, 4; Boys' Glee 1, 2, 3, 4; Operetta Cast 3, 4; County Vocal Musical Festival 1, 2; Superior District Boys' Glee Club 4; Superior District Mixed Chorus 3, 4; Superior State Mixed Chorus 3; Varsity B C Club 2, 3, 4; Athletic Manager 2; Jr. Class Play 3; Sr. Class Play 4; GALAXY Circulation Editor 4.

ELOISE DeLONG

Mixed Chorus 1, 2, 3, 4; Superior District Mixed Chorus 4; Girls' Glee 1, 2, 3, 4; Operetta 4; County Vocal Music Festival 2; G.A.A. 4; Varsity B C Club 3, 4; 4-H Club 3; Jr. Class Play 3; Sr. Class Play 4; Class President 3; Class Vice-President 1; Class Secretary 2, 4; Class Treasurer 2; Librarian 1, 2, 3, 4; Student Council 3, 4; Booster Club 1, 2, 3; Paper Staff 2, 3; Student Council Secretary 3; Secretary of Booster Club 3; Cheerleader 3, 4; GALAXY Picture Editor.

ROBERT PAUL PEASE

Mixed Chorus 1, 3, 4; Superior District Boys' Glee Club; Boys' Glee 4; Basketball 1, 2, 3, 4; All County Basketball Tourney Champs 2, 3; Varsity B C Club 2, 3, 4; Varsity Captain 4; Baseball 1, 2, 3, 4; County Baseball Champs 1, 2, 3; County Basketball Champs 2, 3; Vice-President Athletic Association 3; Jr. Class Play 3; Class President 1, 2; Student Council 1, 2, 3.

CALVIN MILLER

Mixed Chorus 1, 2; Varsity B C Club 2, 3, 4; Athletic Manager 2; Jr. Class Play 3; GALAXY Calendar Editor.

BARBARA FAST

Mixed Chorus 1, 2, 3, 4; Girls' Glee 1, 2, 3, 4; Triple Sextette 1, 2; Triple Trio 2, 3, 4; Operetta Cast 3, 4; Operetta 3, 4; County Vocal Music Festival 1, 2, 4; County Band Music Festival 1, 2; County Band Clinic 2; Superior District Mixed Chorus 2, 3, 4; Superior District Triple Trio 2, 3, 4; Superior State Triple Trio 3, 4; Superior District Girls' Glee Club 1; Superior State Mixed Chorus 3; Band 1, 2, 4; G.A.A. 1, 2, 3, 4; G.A.A. Representative 3, 4; Varsity B C Club 2, 3, 4; Varsity B C Club Secretary-Treasurer 3; General Scholarship Test 2, 3, 4; District Scholarship Test 2, 3, 4; Senior Scholarship Test 4; Honor Roll 1, 2, 3, 4; National Honor Society 3, 4; Jr. Class Play 3; Sr. Class Play 4; Class Secretary 2, 3; Class Treasurer 2, 3; Librarian 1, 2, 3, 4; Beauty Contest 2, 3, 4; Beauty Queen Attendant 2, 4; Best Student 4; Most Activities 3; Cheerleader 1, 2, 3; GALAXY Advertising Manager; Valedictorian.

Now We Try

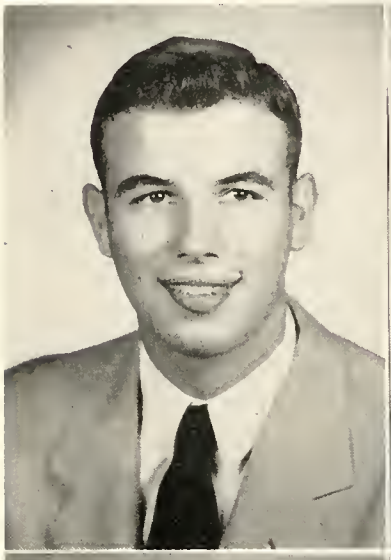

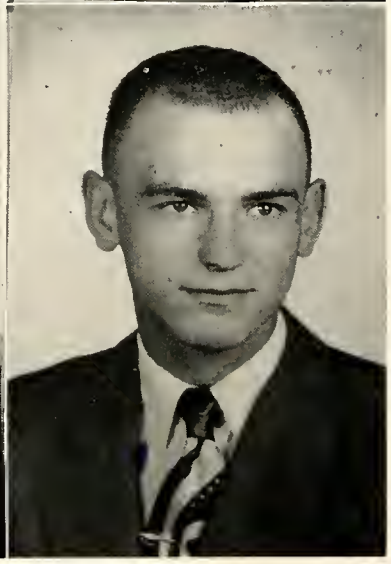

BILL HOAGLIN

Mixed Chorus 1, 2, 3, 4; Boys' Glee 1, 2, 3, 4; Mixed Quartet 2; Operetta Cast 3, 4; Operetta 3, 4; County Vocal Musical Festival 1, 2, 4; Superior District Boys' Quartet 4; Superior District Boys' Glee Club 4; Superior District Mixed Chorus 2, 3, 4; Boys' Octette 1, 2; Boys' Ensemble 1, 2, 3, 4; Boys' Quartet 3, 4; Basketball 1, 2, 3; GALAXY Business Manager; Best Sense of Humor 3; Varsity B C Club 2, 3, 4; Baseball 1, 2, 3, 4; General Scholarship Test 2, 3, 4; Senior Scholarship 4; Honor Roll 1, 2, 3, 4; National Honor Society 3, 4; National Honor Society President 4; 4H Club 2; Jr. Class Play 3; Sr. Class Play 4; Class President 2, 3, 4; Most Activities 4.

MARY CATHERINE DUNSTAN

Mixed Chorus 1, 2, 3, 4; Superior District Mixed Chorus 4; Girls' Glee 1, 2, 3, 4; Operetta 4; County Vocal Musical Festival 1, 2, 3, 4; High School Pianist 3; Sextette 2; G.A.A. 4; Honor Roll 2; Jr. Class Play 3; Sr. Class Play 4; Class Secretary 3; Class Treasurer 3; Librarian 4; Booster Club 1, 2, 3; GALAXY Picture Editor.

PATRICIA TURNER

Mixed Chorus 1, 2, 3, 4; Girls' Glee 1, 2, 3, 4; Operetta 4; County Vocal Music Festival 1, 2; G.A.A. 4; Librarian 2, 3, 4; Booster Club 1, 2, 3; Paper Staff 3; GALAXY Music Editor.

LAWRENCE DECKER

Mixed Chorus 1, 2; Boys' Glee 1, 2; Basketball 1, 2, 3; Varsity B C Club 2, 3, 4; Baseball 1, 2; County Baseball Champs 1; 4H Club 1, 2; Class President 1.

RICHARD RAGER

Basketball 1, 2, 3; Varsity B C Club 2, 3, 4; Baseball 1, 2, 3; 4H Club 1, 2.

RICHARD ZIELKE

Mixed Chorus 1, 2, 3, 4; Boys' Glee 1, 2, 3, 4; Operetta Cast 4; Operetta 3, 4; County Vocal Music Festival 1, 2, 4; County Band Musical Festival 3; County Band Clinic 2; Superior District Boys' Glee Club 4; Superior District Mixed Chorus 2, 3, 4; Superior State Mixed Chorus 3; Band 1, 2, 3, 4; Boys' Octette 2; Boys' Ensemble 2; Basketball 1, 2, 3; Varsity B C Club 3, 4; Baseball 1, 2, 3, 4; Honor Roll 1, 2, 3, 4; National Honor Society 3, 4; National Honor Society Vice-President 4; 4H Club 1, 2, 3, 4; 4H Junior Leadership Club 3, 4; Jr. Class Play 3; Sr. Class Play 4; Class Secretary 1; Best Student 4; GALAXY Editor-in-Chief; Co-Salutatorian.

A Boundless Sea

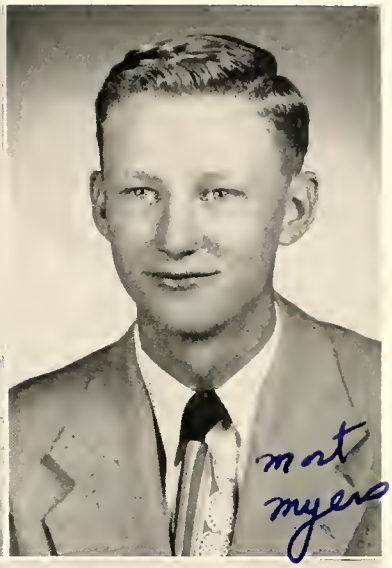

ROBERT ABBOTT

Mixed Chorus 3; Boys' Glee 3; Operetta 3, 4; County Vocal Musical Festival 1, 2.

LOU ANNE RHINEHALT

Mixed Chorus 1, 2, 3, 4; Girls' Glee 1, 2, 3, 4; Triple Sextette 1; Operetta 3, 4; County Vocal Musical Festival 1, 2; Superior District Mixed Chorus 3, 4; Superior District Girls' Glee Club 1; Superior State Mixed Chorus 3; G.A.A. 1, 2, 3, 4; 4H Club 1, 2, 3; Jr. Class Play 3; Sr. Class Play 4.

SHIRLEY SHULTZ

Mixed Chorus 1, 2, 3, 4; Girls' Glee 1, 2, 3, 4; Operetta 4; G.A.A. 4; Honor Roll 4; Jr. Class Play 3; Sr. Class Play 4; Librarian 1, 2, 3, 4; Beauty Contest 2, 3; Student Council 1; Booster Club 1, 2, 3; Cheerleader 3; Varsity B C Club 4; GALAXY Circulation Editor.

BEN LEETH

Basketball 1, 2, 3; Varsity B C Club 3, 4; Baseball 1, 2, 3, 4; Honor Roll 4; National Honor Society 3, 4; Jr. Class Play 3; Sr. Class Play 4; GALAXY Dramatic Editor.

MAURICE MYERS

Mixed Chorus 1, 2, 3, 4; Boys' Glee 1, 2, 3, 4; Operetta Cast 4; Operetta 3, 4; County Vocal Musical Festival 1, 2, 4; Superior District Boys' Quartet 4; Superior District Boys' Glee Club 4; Superior District Mixed Chorus 2, 3, 4; Superior State Mixed Chorus 3; Boys' Quartet 4; Basketball 1, 2; Baseball 1, 2; 4H Club 2; Jr. Class Play 3; Sr. Class Play 4; Best Sense of Humor 4; GALAXY Advertising Manager.

PHIDELA LEHMAN

Mixed Chorus 1, 2, 3, 4; Girls' Glee 1, 2, 3, 4; County Vocal Music Festival 2; Superior District Mixed Chorus 3, 4; Superior State Mixed Chorus 3; G.A.A. 1, 2, 3, 4; General Scholarship Test 2; Honor Roll 4; Jr. Class Play 3.

Energy Wins A Way

NATHALIA STOLLER

Mixed Chorus 1, 2, 3, 4; Superior District Mixed Chorus 4; Girls' Glee 1, 2, 3, 4; Operetta 4; G.A.A. 4; General Scholarship Test 1; Jr. Class Play 3; Class Vice-President 2; Booster Club 1, 2, 3.

Nathalia Stoller

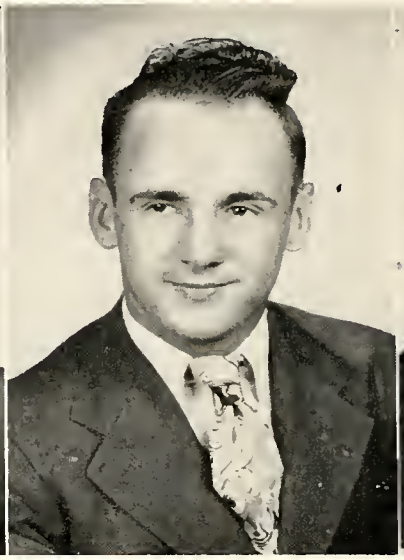

REUBEN LAFFIN

Mixed Chorus 1, 2, 3; Basketball 1, 2, 3; Jr. Class Play 3; GALAXY Humor Editor.

Reuben Laffin

WILMA McADAMS

Mixed Chorus 1, 2, 3, 4; Girls' Glee 1, 2, 3, 4; Operetta Cast 3; Operetta 3, 4; County Vocal Musical Festival 1, 2, 4; Superior District Mixed Chorus 2, 3, 4; Superior District Girls' Glee Club 1; Superior State Mixed Chorus 3; G.A.A. Secretary 4; G.A.A. 1, 2, 3, 4; G.A.A. Representative 1, 2; General Scholarship Test 2, 3, 4; District Scholarship Test 3, 4; Senior Scholarship Test 4; Honor Roll 1, 2, 3, 4; National Honor Society 3, 4; National Honor Society Secretary 4; Jr. Class Play 3; Sr. Class Play 4; Class Vice-President 2; Librarian 1, 2, 3, 4; GALAXY Literary Editor. Valedictorian.

I wish to take this opportunity to thank the teachers, the sponsor, and the annual staff for their co-operation in presenting this annual. Without everyone's help, the making of the *Galaxy* would have been impossible.

—The *Galaxy* Editor.

This Page is Sponsored by The Paulding Progress, Paulding, Ohio
and
Delong's Texaco Service, Latty, Ohio

The Way We're Seen

Calvin Miller
Bud Decker
Bob Abbott
Lou Anne
Rhinehalt

Nathalia Stoller
Patty Turner
George Yoh

Barbara Fast
Dick Zielke
Eloise DeLang

Anna Jean
Whitaker
Gene Breininger
Ben Leeth

Every Day Appearances

Ruebin Laffin
Maurice Myers
Mary Dunstan

Joan Ensign
Bill Hoaglin
Larry Finnegan
Phidela Lehman

Paul Pease
Wilma McAdams
Dick Rager
LeRoy Mines

Roberta Stoller
Dean Williamson
Shirley Shultz

Class Diagnosis

NAME	HAS	FAVORITE PLACE	PET HATE	FAVORITE FOOD
Maurice Myers	Everything	Washington	Helty girls	Meat
Joan Ensign	Appetite	Lakeside	Television sets that don't work	Swiss cheese
Bob Abbott	Blond hair	South of Van Wert	Mrs. Lambright	It's a liquid
Patricia Turner	Mostly nothing	Ebony Grill	Mr. Shand	Chicken
Calvin Miller	A car	Bed	History	Beef and Noodles
Roberta Stoller	A camera	Most any place	People who brag	Dried Apricots
Richard Rager	Butch hair cut	Paulding	Star gazing basket-ball players	Chop suey
Phidela Lehman	Over-sized class ring	Van Wert	People who keep you awake on a trip	Pickles
Ben Leeth	You guess it	Sleeping in history class	Studying	Steak
Bud Decker	Blue eyes	Chingoes	Mr. Ensign	Cheeseburgers
Barbara Fast	Short hair	Otterbein	7:30 A.M.	Anything with C12 H22 O11?
LeRoy Mines	Everything	Bed	American History	Apple pie alamode
Wilma McAdams	A diamond	Haviland	Accidents in Gym Class	Liver and Onions
Gene Breininger	Part of a car	Paulding	Stuck up wimmin'	Shrimp Salad
George Yoh	Rambler	Florida	Mrs. Lambright	Peach pie and ice cream
Lou Anne Rhinehalt	An imagination	Van Wert	History	Potato Chips
Richard Zielke	An outboard motor	O. S. U. campus	"Sorry, I'm busy that night"	Home-made ice cream
Shirley Shultz	Troubles	Toledo	Goofy people	Spaghetti
Reuben Laffin	Brown eyes	Fort Wayne	Nosey people	Apple pie
Eloise DeLong	Troubles	Latty	Studying	Ice cream and jell-o
Dean Williamson	Nothing	Lansing, Mich.	Gossiping girls	Mashed potatoes and gravy
Mary Dunstan	Hope chest	School	Conceited people	Knockers
Bill Hoaglin	An Olds	New York	Physics (teacher)	Hamburgers
Nathalia Stoller	Blue eyes	Paulding	History	Hamburgers
Larry Finnegan	A lover	Pat's Grill	School	Chicken
Anna Jean Whitaker	Not a thing	Anywhere	A car with a flat tire	Ham Salad
Paul Pease	Birthday	Paulding	History	Most anything

This Page is Sponsored by Farmer's Motor and Fuel Supply Co.
and
The Star-Lite Cafe — Mr. and Mrs. Virgil Howell, Prop.

Senior Baby Pictures

Row One—
Slick
Cal
Curly
Bill
Mickey

Row Two—
Lou
Nathalia
Roberta
Tish

Row Three—
Shirley
Ben
Mary
Dick

Row Four—
Anna Jean
Phidela
Eloise
Fud

Row Five—
Joan
Barb
Bob

This Page is Sponsored by Williams & Hoaglin Grocery, Scott, Ohio, Phone 50

Beauty Contestants

Santa and his helper

Good old days

We ain't crazy, we're just livin'

First and ten

Boys' quartette

This Page is Sponsored by Clarence C. Bowyer, Insurance Advisor, Paulding, Ohio — Res. Phone 7-G — Office Phone 123-R

Class Will

We, the senior class of 1953, since we are coming to the close of our school days, do hereby make, publish, and declare our last will and testament.

To the faculty we leave our sincerest thanks and appreciation for all the guidance they have given us in our school years. We hope they will always remember our class as giving them some pleasant experiences.

Joan Ensign wills her ability to foul out in intramurals to Maxine Pond.

Dean Williamson wills his ability to be a "lone wolf" to Harold Sinn.

Roberta Stoller wills her part of being one of the picture editors on the annual to some lucky junior. (Don't think it's a snap!!)

Bill Hoaglin wills his ability to take up ten minutes of Mr. Jay's class with foolishness each day to Gene DeLong.

Phidela Lehman wills her ability of getting out of law class to any one silly enough to take it.

Paul Pease wills his basketball suit to Joe Gunderman. (Take good care of it, Joe.)

Anna Jean Whitaker wills her ability to sew a project in Home Ec. without asking Mrs. Livingston how to do it to anyone who wants to try.

George Yoh wills his ability to hold his temper to Ned Jay. (You better take it, Mr. Jay.)

Patricia Turner wills her ability to play ping-pong three times a week to anyone who is lucky enough to get the tables away from the boys long enough to play a game.

Richard Zielke wills his empty boxes of headache pills to the next editor of the annual. (Here's a tip! You better refill the boxes before starting your job.)

Wilma McAdams wills her ability to stay out until midnight every day of the week and still keep up with her school work to Dennis Doster.

Calvin Miller bequeaths his ability to sit in study hall and do nothing and still pass to John Dunstan.

Barbara Fast wills her ability of getting out of "tight jams" in Mr. Jay's class to Evelyn Funk. You don't happen to need that, do you, Evelyn?

Maurice Myers wills his ability to get through school without doing anything to anybody who wants to get an education the easy way.

Lou Anne Rhinehalt wills some of her excess weight to Lois Williamson.

Ben Leeth wills his singing ability to Alvin Waldron.

Richard Rager wills his Saturday job at the Tile Mill to Red Williamson.

Eloise DeLong wills her excess height to Max Pease. (You had better take it, Max. You need it!)

Gene Breininger wills his ability to get A's in physics without studying to Gerald Hofacker.

Shirley Shultz wills her ability to sleep in Mr. Hill's study hall to anyone who thinks he can get by with it.

Bob Abbott and Bud Decker will their seats in the office at noon to the next ones who get in a rut.

Larry Finnegan wills his ability to play basketball to Charles Rodman.

Nathalia Stoller wills her quiet ways to Amy Keck. (You sure need them, Amy!)

Reubin Laffin wills his argumentive power to Harry Gray.

Mary Dunstan wills her gift of gab to Margie Doster.

LeRoy Mines wills his job at Stoller's Honey House to Dale Gerber.

Class Prophecy

As I was wandering around the city of Haviland, Ohio, yesterday, I happened to notice a fortune teller's tent. Since I am of the inquisitive nature, I decided to pay her a visit. It came as a great shock to me when I discovered that the fortune teller was none other than Anna Jean Whitaker. Madame Whitaker gazed into her crystal ball, took me into the future to the year of 1973, and told me what my other classmates were doing. She certainly came up with some startling revelations.

Dean Williamson is the president of General Motors Corporation. Dean shouldn't take all the credit for this, though. Mr. Jay should get most of it, because it was he who suffered more than Dean in solid geometry. A "one-student" class gets pretty boring at times.

It seems that Bill Hoaglin is running Williams and Hoaglin's Store out of business in Scott. Bill has built a large super market across the street from it and named it William Hoaglin's Store. Bill's dream has finally come true.

Joan Ensign and Barbara Fast are the two who should be pitied. They're teaching school at BLUE CREEK LOCAL. Oh, I see the school has a new superintendent since I was there. Why, what a surprise! It's none other than Richard Rager! Of course it isn't hard to see how he attained this high position. He certainly spent enough time in the office getting prepared for the job.

Lou Anne Rhinehalt has just completed a tour of Europe with the Metropolitan Opera. Mary Dunstan is the pianist for this famous group. Mr. Shand may now take a well-deserved bow.

The crystal ball reveals that the Cleveland Indians are quite popular with my old classmates of '53. Larry Finnegan is the newly appointed manager, and Bud Decker is the star pitcher for the team. LeRoy Mines is also with this ball club. He is considered to be one of the greatest short-stops in the business.

Mrs. Ensign should certainly be proud of one of her students. Calvin Miller is said to be the greatest poet since Bryant. He won great fame for the "Calendar in Rhyme" which he wrote for the 1953 edition of the *Galaxy*.

Eloise DeLong runs a fashion shop in New York. None of her creations sell for less than $100.00 each. Shirley Shultz is employed there as the leading model.

Bob Abbott and George Yoh are also in business for themselves. They own the famous BAGY Racetrack in Florida. They race both midgets and stock cars. Paul Pease is supposed to be the best driver on the track. He got his experience from racing around Paulding County, no doubt.

Doctor Laffin and Nurse Lehman seem to be the only two who are keeping the famous Mayo Clinic running these days. These good people are kept very busy with their many patients.

Roberta Stoller now owns a large secretarial school in Fort Wayne. The head teacher in this school is my old friend, Patricia Turner.

Ben Leeth has a nice long job ahead of him. He has just been appointed Chief Justice of the Supreme Court. Ben received his training for this in Mr. Hill's Law class.

Nathalia Stoller is the private secretary of the famed Mr. Gene Breininger. Mr. Breininger has just bought the Union Pacific Railroad.

Richard Zielke is the head of the Agriculture department at Ohio State. One of his best students, Mr. Maurice Myers, has just been appointed County Agricultural Agent.

Poor me! It looks like I'm doomed. All my classmates made good but me. The crystal ball fortells that I, Wilma McAdams, am doomed to cook for the rest of my days in the old bachelors' home. Come to think of it, that won't be so bad after all. It sounds like fun.

Juniors

Harold Sinn — *President*

Lois Williamson — *Secretary-Treasurer*

Ruby Hockenberry — *Vice-President*

Gerald Sinn
Lucyle Kimmey
Harold Sinn
Ruby Hockenberry
Kenny Zimmerman
Delores Boroff

Delores Holtsberry
Charles Kauser
Mable Ray
Max Pease
Amy Keck
Richard Perry

Jim McDougall
Martha Breitwieser
Richard Turner
Becky Akom
Ed Rodman
Kathleen Boroff

Shirley Huebner
Shirley Bowholtz
Charles Rodman
Lois Williamson
Anita Sperry

Last September, the Junior class was quite disturbed over financing the usual class trip. However, with the help of the Seniors, the careful planning of Advisor Hills, and team work from all the Juniors, the money is ready and the itinerary is planned. On May 24 the Juniors, Seniors, and sponsors are to leave Defiance on a four day trip to Washington, D. C. via the Baltimore and Ohio railroad. The following are some of the stops: Mount Vernon, Washington's Monument, Arlington Cemetery, Congress, White House, Library of Congress, and Annapolis.

This Page is Sponsored by The Oakwood Oil Co., Oakwood, Ohio
and
Shisler's Garage, Oakwood, Ohio

Sophomores

Roger Roth — *President*

David Ganger — *Secretary-Treasurer*

Dennis Doster — *Vice-President*

Evelyn Stoller
John Dunstan
Janet Hoaglin
Walter Sinn
Edith Doster
William Bendele

Dennis Doster
Jeannine Tarlton
Doyle Whitaker
Bonnie Tope
Joe Gunderman
Dalene Pond

Anna Lou Stoller
Alvin Waldron
Eleanor Abbott
David Ganger
Noreda Keysor
James Capps

Roger Roth
Janet Kent
Jerry Leeth
Maxine Pond
Royal Hofacker
Marilyn Huebner

Nancy Zielke

This Page is Sponsored by The Thomas Jewelry Co., Paulding, Ohio
and
Burke's Clothing and Shoes, Paulding, Ohio

Freshmen

Bill Laukhuf — *President*

Gerald Williamson — *Vice-President*

Larry Sinn — *Secretary-Treasurer*

Harry Gray
Sharon Rowe
Charles Hart
Mildred Perry
Jack Hammon
Margaret Doster

Barbara Rager
Gene DeLong
Gerald Williamson
Janice Foxx
Larry Sinn
Mary Lou Gunderman

Evelyn Funk
Ben Craft
Rose Marie Baker
Martin Raudabaugh
Carol Bland
Gerald Hofacker

Frank Cavinder
Bill Laukhuf
Patty Neiford
Dennis Bennett
Rex Rodman

This Page is Sponsored by Mentzers 5 & 10, Paulding, Ohio
and
Greer's Drugs, Paulding, Ohio

Junior High Snaps

Junior High Student Council

Bri-Brough Team

Junior High Girls' Gym Class

Scott team

Latty team

Little League team

Haviland team

This Page is Sponsored by Wortman Bros. Co.—Dealers in A-C Farm Equipment and Steel Building—Van Wert, Ohio

Eight Grade

Bob Cavinder
Ruth Mines
James Decker
Joanne Baker
Paul Stiebeling
Betty Baker

Anni Jung
Richard Foust
Phyllis Adkins
George Keysor
Kay Tinlin
Eugene Whitaker

Frank Ptak
Barbara Stoller
Billy Hofacker
Carolyn Elston
Darrell Pease
Delores Hockenberry

Janice Parker
Gene Decker
Janet Hammon
John Harris
Bonnie Hartwick
Vernon Roenfanz

Clarence Webster
Carol Shultz
Jean Huebner
Rae Turner
Judy Fisher
Larry Weible

Karen Gudakunst
Lydia Dunham

This Page is Sponsored by Stahl Insurance, 110 West Perry Street, Phone 77, Paulding, Ohio, and The Paulding News Stand, Paulding, Ohio

Junior High Girls Chorus

Row One—Sandra Shultz, Delma Baroff, Marie Brian, Kay Tinlin, Brenda Mumma, Joyce Tope, Stella Gaings, Catherine Gray, Carol Shultz, Karen Gudakunst, Martha Clemens.

Row Two—Judy Fisher, Betty Baker, Judy Cavinder, Linda Haaglin, Rowena Chester, Diana Miller, Carolyn Elston, Lydia Dunham, Delores Hockenberry, Janet Hammon, Barbara Stoller, Janice Parker, Mr. Shand.

Row Three—Jean Huebner, Rae Turner, Joanne Baker, Bonnie Hartwick, Delores Roth, Sandra Hanselman, Anni Jung, Patricia Rinebolt, Janet Schlegel, Carol Jean Hart, Elaine Roenfanz, Ruth Mines, Dorothy Roden.

Honor Roll

Row One—Martha Clemens, Elaine Roenfanz, Carol Jean Hart, Delma Boroff, Joyce Tope, Marie Brian, Linda Haaglin, Diana Miller, Rowena Chester.

Row Two—Richard Faust, Barbara Stoller, Janice Parker, Dolores Roth, Bonnie Hartwig, Janet Hamman, Caralyn Elston, Lydia Dunham, Delores Hockenberry, Anni Jung, Patricia Rinebolt, Sandra Hanselman, Karen Gudakunst.

Row Three—Frank Ptak, Glennard Goings, David Zielke, Gale Weisman, Dean Laukhuf, Walter Dunham, Reinhard Breitwiesser, Michael Tow, George Keysor, Milford Pand, Gary Gunderman, Bob Lewis, Paul Stiebeling.

Seventh Grade

Joyce Tope
David Zielke
Judy Cavinder
Reinhard Breitwieser
Diana Miller
Michael Tope

Gorden Harris
Estella Goings
Carl Goings
Linda Hoaglin
Wilburn Capps
Patty Rinebolt

Delores Roth
Larry Laukhuf
Rowena Chester
Gale Weisman
Elaine Roenfanz
Gary Gunderman

Ronnie Eisenman
Sandra Shultz
Sam Gunderman
Brenda Mumma
Robert Williamson
Martha Clemens

Catherine Gray
Bob Lewis
Janet Schlegel
Justus O'Day
Marie Brian
Dennis Williams

Dick Akom
Carol Hart
Walter Dunham
Sandra Hanselman
Dean Groves
Delna Boroff

Bud Goings
Paul Wilson
Dorothy Roden
Carlos Tyas
Milford Pond
Dean Laukhuf

This Page is Sponsored by National Bank, Paulding, Ohio—Member F.D.I.C.

Junior High Varsity Basketball Squad

Row Two — Sam Gunderman, Walter Dunham, Larry Weible, Carl Goings, Darrel Pease, Maurice Akom, Larry Laukhuf, Glenard Goings.

Row One — Bob Lewis, Jim Decker, Gene Decker, Dean Groves, Gary Gunderman, George Keysor.

Baseball Squad

Row Two—Gene Decker, Darrel Pease, Richard Foust, John Harris, Milford Pond, Carl Goings, Paul Stiebeling, Bill Hofacker, Jim Decker, Gale Weisman, Walter Dunham.

Row One — Glenard Goings, Dennis Williams, Dean Groves, Bob Lewis, George Keysor, Sam Gunderman, Gary Gunderman, Clarence Webster, Ronnie Eisenmann.

The Cheerleaders

Bottom Row—Rae Turner, Ruth Mines, Carolyn Elston, Barbara Stoller, Betty Baker, Martha Clemens, Catherine Gray, Rowena Chester, Diana Miller. *Top Row*—Kay Gudakunst, Janice Parker, Delores Hockenberry, Bonnie Hartwick, Delores Roth, Sandra Hanselman, Carol Shultz, Patty Rinebolt.

Six Grade

William Niswander
Jeannette Rice
Jim Blythe
Elaine Adkins
Raymond Webster
Linda Pugh

Caralyn Baker
Roger Eisenmann
Carol Gunderman
Kenneth Gusler
Gloria Stoller
Harold Palte

Robert Waldron
Patty Scales
Cecil Foust
Deanna Hartwig
Russell McIntosh
Marilyn Taylor

Linda Houseworth
Joan Williamson
Marie Fast
Diana Keysor
Geraldine Arp

Gail Perl
Nancy Gerber
Larry Colley
LaDonna Pease
Floyd McDougal
Janet Laukhuf

Zada Bland
Tom Holmes
Mary Lou Vance
Charles Holtsberry
Ernestine Cooper
Dale Flint

Roland Ganger
Gladys Baker
Vaughn Schlegel
Nancy Mees
LeRoy Gillette
Otto Schlatter

This Page is Sponsored by The Union Quarries, Scott, Ohio, Phone 16-F-3

Fifth Grade

Fred Iler
Paula Sinn
Eugene Lehman
Gloria Cowell
Ronald Williams
Charlotte Sperry

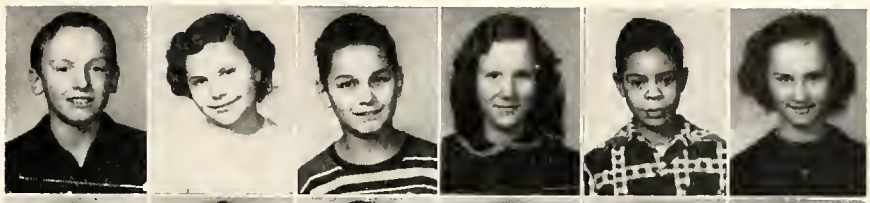

Roger Basil
Janet Tyas
Gerald Stoller
Karen Zielke
Bill Cox
Linda Abbott

Charles Williamson
Sharon Weisman
David Kimmey
David Anderson
Allan Williamson
Carol Moyer

Emmett Leeth
Celesta Covey
Charles Hockenberry
Deanna Pratt
Edwin Cavinder
Dixie Tope

Larry Lewis
Rita Sheehan
Floyd Foust
Marsha Mumma
Doyle Harris
Marilyn Bendele

Clifford Tarlton
Peggy Williams
Dale Dunham
Ellen Riggenback
Donald Clemens
Barbara Wilson

Donna Reinhart
Robert Doster
Myrna Miller
John Ganger
Brenda Rager
Jim Huebner

Beverly Groves
Marvin Haney
Roxie Haney
Carl Laukhuf
Jean Capps
John Shultz

Karen Foust

This Page is Sponsored by The Haviland Clay Works, Haviland, Ohio

Fourth Grade

Jerry Shrider
Carol Case
Richard Sinn
Margaret Schlegel
Joe Schlatter
Sandra Phillips

Ann Elston
John Tinlin
Lorine Weible
Willie Pack Jr.
Marlene Miller
Justus Holtsberry

Larry Boroff
Louise Capps
Robert Gray
Dorothy Baker
Johnny Gillett
Wilber Flint

Daniel Hartwick
Bertha Capps
Jack Hungate
Janet Rinebolt
Dean Mees
Joanne Ashbaugh

Douglas Adkins
Linda Lewis
David Rodman
Edith Adkins
Jean Foust
Annette Rice

Robert Rodman
Carol Adams
Douglas Stoller
Coleen Gerber
Helmut Breitwieser
Linda Rhinehalt

Rolland Pratt
Susan Cadwallader
Jim Brian
Barbara Laukhuf
Richard Boroff
Sarah Whitaker

David Raudabaugh
Gary Bennett
Judy Wirick
Minnie Sinn
Richard Neiford
Glen Baker

This Page is Sponsored by Dangler Drain Tile Co., Paulding, Ohio

Third Grade

Linda Colley
Gregory Peck
Beverly Sanders
James Howard
Charlotte Baksa
Joseph Huebner

Eugene Gray
Beverly Pollard
Richard Reinhart
Carolyn Schlatter
Glen Bauer
Caroline Gray

Ruth Holtsberry
Reeda Cooper
Larry Cotterman
Ray Hofacker
Judy Neiford
Betty Jane Arp

Dennis Glass
Joan Williamson
Richard Niswander
Drenda Cox
Michael Cadwallader
Rita Foust

Lynn Mohr
Jack Meyers
Diana Mills
Russel Comer
Shirley Williamson
Ray Foust

Carol Cotterman
Connie Hockenberry
Roger Pond
Patricia Laukhuf
Elizabeth Dunham

This Page is Sponsored by The Oakwood Hardware, Oakwood, Ohio
and
Hoy's Tractor Sales, Grover Hill, Ohio

Second Grade

Gayle Rice
Dawn Bartles
James Covey
Frances Anderson
Charles Dunham
Harriett Webster

Stanley Mohr
Ruth Leeth
Gerald Blythe
Mary Mills
Kerry Lanz
Linda Staller

Michael Parker
Doris Adkins
George Arp
Emily Stoller
Terry Harris
Janet Ashton

Sandra Gusler
Ronald Cawell
Mary Lou Wirick
Darryle Raenfanz
Alice Lehman
Linda Long

Ella Howard
Victor Hart
Jayce Flint
Billy Hartwick
Judy Carlisle
Donald Capps

Carolyn Gregary
Haward Baksa
Danna Offerle
Roger Haltsberry
Connie Tope
Stanley Saxtan

Estella Gregary
David Bice
Elvene Mathews
Tommy Pach
Sandra Rinebalt
Dennis Klopfenstein

This Page is Sponsored by Krick Furniture
West Side of Square—Paulding, Ohio—"Quality Furniture"

First Grade

Gary Boroff
Ronald Bendele
Marlene Kemmel
Donald Bowersox
Beth McIntosh
Keith Stoller

Susan Lanz
Dale Laukhuf
Barbara Pate
Danny Sinn
Maurice Sperry

Ronnie Shultz
Lulu Hartwig
Gress Schlatter
Dick Gray
Joe Turner
Nylice Miller

David Laukhuf
George Saxtan
Barbara Clemens
Clifford Jones
Carlos Baker
John Gray

Sue Ann Capps
Eddie Gray
Robert Cooper
Judy Yanglarcik
Gary Wilhelm

This Page is Sponsored by Williamson's Home Store, Haviland, Ohio

Grade Three

Grade Six

Grade One

Grade Two

Square Dance

Grade Five

This Page is Sponsored by The Herf-Jones Company

Grade 1 Local

Santa and Second Grade

Bill in a Sack

Grade 2 Local

Grades 3 & 4 North

More Turkey!!!

This Page is Sponsored by D. J. Gunsett Co., Van Wert, Ohio

School Calendar

SEPTEMBER—

2. This morning school took up—How sad!
3. Today, most everyone's happy—Why, school's not so bad.
4. Hurrah, school's out for the fair.
5. What? School? We have to go back there?
8. Mondays seem to be so blue.
9. Assignments! How much do we have to do?
10. Latty and Haviland have consolidated and everything seems to be going well.
11. The basketball team should be good. Just so their heads don't swell.
18. Seniors have a class meeting to see about the problems of the year.
30. So the month of September ends and October is finally here.

OCTOBER—

1. The juniors decide to give the seniors a trip.
2. The frost has given Blue Creek a nip.
3. Tonight the sophomores are very hearty,
   because they have a skating party.
6. We find Jay keeps a paddle handy.
   Now Bob and Jay get along just dandy.
9. Now all the schedules are settled down,
   and everyone settles to the year's work with a frown.
13. The first 6 weeks tests are now all over.
14. At Fostoria the seniors pictures were taken today.
    Now they're hoping the proofs get on their way.
17. Today the seniors' proofs came. Some said, "Heck, I don't like mine."
20. The proofs were sent back today, and the pictures will come about Christmas time.
20. We decide on the colors and the mascot for Blue Creek today.
    The mascot is a comet, and the colors are scarlet and gray.
24. Teachers Meeting at Toledo today.
    Everyone's happy or at least that's what they say.
31. An operetta was given tonight called "Rose of the Danube."

NOVEMBER—

7. We beat Hoaglin Jackson. Score 44-42.
8. The Comets play Sherwood tonight.
   The score, in their favor, 49-36, gave us a fright.
   All those who want to go on the Junior and Senior trip must,
   have $12.00 in the office by December 1st.
14. We lost both games to Grover Hill tonight.
    We won't lose the next one without a fight.
19. For the annual today we decided between some names.
    It turned out *Galaxy*, which means people with brains.
21. Hurrah for Blue Creek's Basketball team.
    They beat Antwerpt 85-49; we were really on the beam.
25. Wren tonight had a piece of fate.
    The score was 48-58.

DECEMBER—

2. Last night we had our first big snowfall.
   Look out! Here comes a snowball!
3. The seniors order their annual covers.
12. We beat Payne 55-38. Bring on the rest!

17. Senior pictures come from Dickens and Wonder.
17. We had an annual meeting to decide the design of the annual covers. Something classy!

JANUARY—

5. Our vacation is over now.
   For Christmas we didn't have any snow.
16. Payne here. The Comets win 47-34.
21-22. Farmer's Institute.
22. Community play—"Damsels in Distress."
23. Seniors order name cards and invitations. It won't be long now!
23. Oakwood bows low to the Comets.
27. Willshire caught the Comets on an "off" night.

FEBRUARY—

4. Group pictures were taken at school.
7. We won over Paulding. Hooray!
13. It looks as if Grover has a good team!
14. Valentine Dance cancelled.
17. County tournament begins—with the Comets bringing home a victory over Payne.
18. Junior class play practice begins.

MARCH—

4. Otterbein A Capella Choir here.
10. The high school choir journeys to Otterbein and WRFD radio station.
11. Athletic Banquet.
16. Sophomores take over the candy stand.
21. Our chorus at Ada today was grand.
21. Victory Dance.
27. Junior Class Play, "Aunt Cathie's Cat," given. Brrr!
28. Boys' Quartette and the Triple Trio bring home "superior" ratings from the Lima contest.
31. Barb Fast and Joan Ensign wins Girls' Doubles in Ping Pong Tournament.
31. G.A.A. play night.

APRIL—

2. Bill Laukhuf wins Boys' Ping-Pong Tournament.
11. Triple trio receives superior rating at state contest; the boys' quartette had a nice trip!
14. Sophomores order class rings.
14. N. H. S. candlelight installation service.
14. N. H. S. banquet at Balyeat's.
14. School Musical.
15. Senior Play Practice starts.
17. Eighth Grade Tests—everybody shine!
18. Chorus at State this date will compete.
30. County Music Festival at Payne.

MAY—

2. State Scholarship tests at Bowling Green.
15. Senior Chapel was our last meet.
    Senior Class Play, "Grandad Meets a Pal," was a treat. We hope!
17. Baccalaureate was a dignified affair.
20. Commencement—no more cares. Twenty-six awarded diplomas.
22. Last day. Hurray! Hurray!
24. The seniors and juniors, on their trip to Washington, D. C., will soon be on their way.

High School Mixed Chorus

Row One—Shirley Shultz, Roberta Stoller, Becky Akom, Delores Boroff, Shirley Huebner, Carol Bland, Evelyn Funk, Kathleen Boroff, Patty Turner, Amy Keck. *Row Two*—Ruth Hammon, Delores Holtsberry, Martha Breitwieser, Eleanor Abbott, Anna Lou Stoller, Joan Ensign, Wilma McAdams, Phidela Lehman, Lois Williamson, Shirley Bowholtz, Janet Hoaglin, Jeannine Tarlton, Ruby Hockenberry, Barbara Fast, Barbara Rager, Patty Neiford. *Row Three*—Dean Williamson, Max Pease, Jim McDougal, Larry Sinn, Lou Ann Rhinehalt, Anita Sperry, Lucyle Kimmey, Noreda Keysor, Nancy Zielke, Janet Kent, Dalene Pond, Evelyn Stoller, Eloise DeLong, Marilyn Huebner, Mable Ray, Nathalia Stoller, Mildred Perry, Margaret Doster, Maxine Pond, Janice Foxx, Mary Lou Gunderman, Rose Marie Baker, Bonnie Tope, Edith Doster, Mr. Shand, Frank Cavinder. *Row Four*—Dick Zielke, Bill Bendele, Alvin Waldron, Doyle Whitaker, Ed Rodman, George Yoh, Gerald Sinn, Ben Craft, Maurice Myers, Harold Sinn, Gary Eisenmann, Charles Kauser, Paul Pease, Richard Perry, Bill Hoaglin, Kenny Zimmerman, Joe Gunderman, Roger Roth, Walter Sinn, Charles Rodman, Jerry Leeth, Rex Rodman.

This year, the music department again played a very prominent role in the activities of the school. Under the direction of Mr. Shand, the combined musical groups presented a program at the Community Institute, sang for a chapel program at Otterbein College, and broadcasted a half hour program at Worthington, Ohio, over WRFD. Last October, the high school chorus put on the operetta, "Rose of the Danube."

The Mixed Chorus, Girls' Glee Club, and the Boys' Glee Club took part in the District Music Contest at Ada. This year, as last year, the Mixed Chorus received a superior rating in the district contest, and this year the Boys' Glee Club also received a superior rating. The Girls' Triple Trio and the Mixed Chorus both received superior ratings at the State contests last May. The Boys' Quartette, for the first time, and the Girls' Triple Trio, again as last year, entered the district competition this spring and both groups received superior ratings.

In appreciation for our fine record, the community contributed an almost unbelievable amount to be used for purchasing new choral robes of burgundy and gray for the Mixed Chorus. We may not sing any sweeter, but the organization sincerely wishes to express their thanks and sincere appreciation to our interested parents and friends.

We wish to thank Mr. Shand and all the other people who have made it possible for us to receive such fine musical training.

Boys' Glee Club

Top Row—Ben Craft, Gerald Sinn, George Yoh, Paul Pease, Richard Perry, Bill Hoaglin, Kenny Zimmerman, Charles Rodman. *Middle Row*—Dean Williamson, Richard Zielke, Ed Rodman, Maurice Myers, Gary Eisenmann, Charles Kauser, Joe Gunderman, Roger Roth, Walter Sinn, Rex Rodman, Mr. Shand. *Bottom Row*—Doyle Whitaker, Larry Sinn, Max Pease, Alvin Waldron, Jim McDougall, Jerry Leeth, Bill Bendele, Frank Cavinder.

Girls' Glee Club

Top Row—Wilma McAdams, Anna Lou Stoller, Nancy Zielke, Roberta Stoller, Lou Anne Rhinehalt, Lucyle Kimmey, Anita Sperry, Noreda Keysor, Delores Holtsberry, Ruth Hamman, Martha Breitwieser, Eleanor Abbott, Shirley Shultz, Edith Doster. *Second Row down*—Becky Akom, Janet Kent, Dalene Pond, Evelyn Staller, Eloise DeLong, Marilyn Huebner, Mable Ray, Nathalia Stoller, Mildred Perry, Margaret Doster, Maxine Pond, Janice Foxx, Mary Lou Gunderman, Rose Baker, Bonnie Tope, Mr. Shand. *Third Row down*—Joan Ensign, Phidela Lehman, Lois Williamson, Shirley Bowholtz, Janet Hoaglin, Jeannine Tarlton, Ruby Hockenberry, Barbara Fast, Barbara Rager, Patty Neiford. *Bottom Row*—Delores Boroff, Shirley Huebner, Carol Bland, Evelyn Funk, Kathleen Boroff, Patricia Turner, Amy Keck.

"Rose of the Danube"

Operetta

Presented October 31, 1952

Darrell Davis, a camera man from Hollywood.....Bill Hoaglin
Galooski, prime minister of Eurolania.....Harold Sinn
Belladonna, a lady-in-waiting.....Joan Ensign
Montmorency, king of Eurolania.....Kenny Zimmerman
Queen Florinda, his wife.....Barbara Fast
Rose, his elder daughter.....Anita Sperry
Daisy, his younger daughter.....Janice Foxx
Prince Karl, his son.....Dick Zielke
Count Sergius von Popova, a conspirator.....George Yoh
Demetrius Doodledorf, his right-hand man.....Gerald Sinn
Trombonius Tootletop, his left-hand man.....Alvin Waldron
Percival McPipp, a moving picture director.....Maurice Myers
Mrs. Priscilla McPipp, his wife.....Rae Kay Tow
Pamela McPipp, his daughter.....Nancy Zielke
Courtiers, nobles, soldiers, peasants, tourists, etc.

Director—Mr. Shand

This Page is Sponsored by Allenworth's Studio, South Side of Square, Paulding, Ohio

Blue Creek Band

Row One—Joan Ensign, Barbara Stoller, Nancy Mees, Karen Gudakunst, Lucyle Kimmey, Noreda Keysor, Charles Rodman, Maxine Pond, Bonnie Tope, Lois Williamson. *Row Two*—Bill Niswander, Gene Decker, Paul Stiebling, Dalene Pond, Alvin Waldron, Joan Williamson, Delores Hockenberry, Anita Sperry, Ruby Hockenberry, Sandra Hanselman, Nancy Zielke, Janice Parker, Mr. Shand. *Row Three*—Gale Weisman, Mary Lou Gunderman, Eleanor Abbott, Margaret Doster, Marilyn Huebner, Dick Zielke, Delores Roth, Barbara Fast, Jeannette Rice, Floyd McDougall.

This Page is Sponsored by Brownies Drive Inn, Van Wert, Ohio—Phone 34672

Candid Shots of Our Basketball Team

Tip Off

Get it off the Backboard

Just about, but not quite!

Let's make it, Harold

This Page is Sponsored by The Brune Printing Company

COMETS

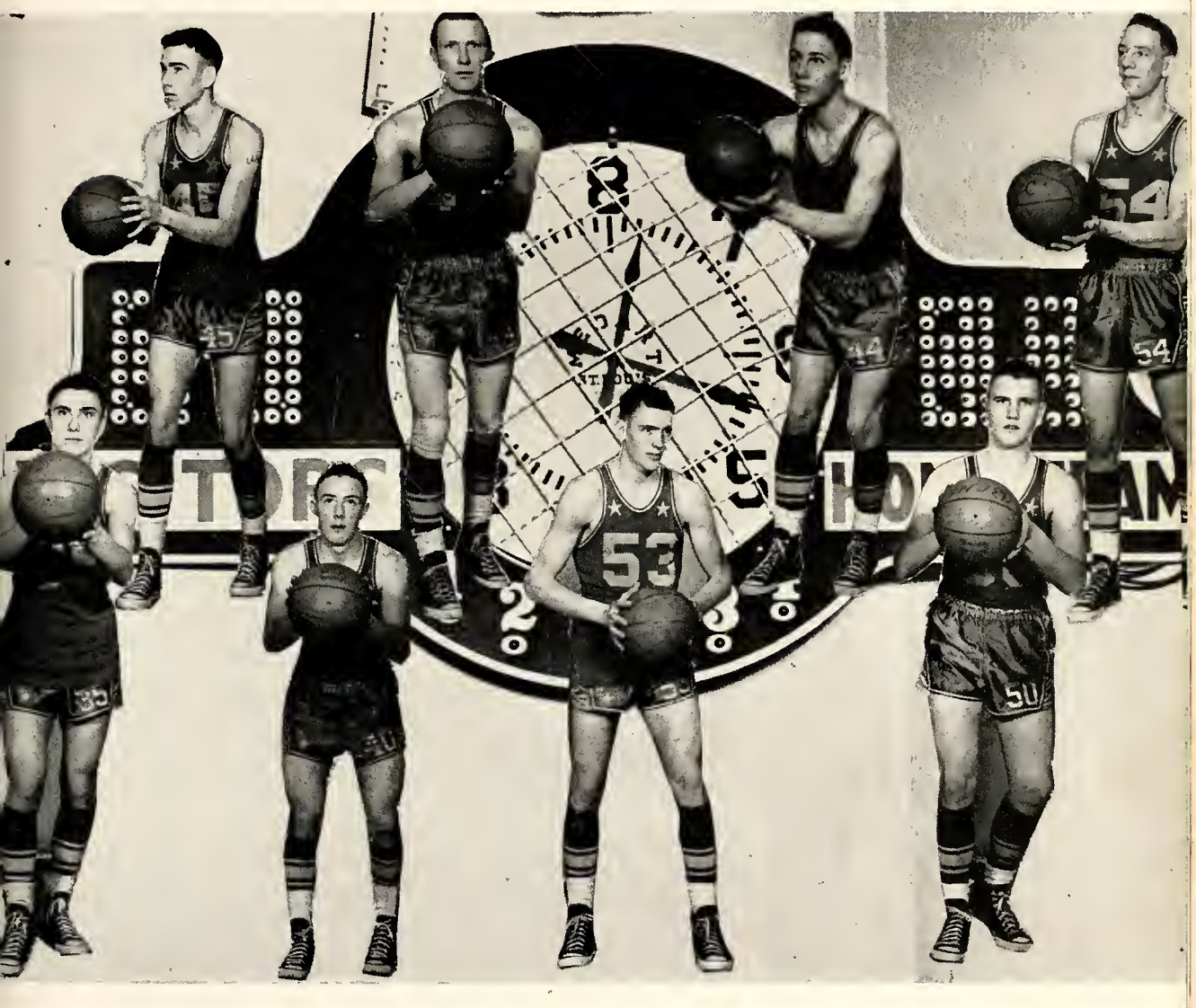

LARRY FINNEGAN
Senior, Guard

PAUL PEASE
Senior, Forward

HAROLD SINN
Junior, Forward

GERALD SINN
Junior, Forward

DENNIS DOSTER
Sophomore, Forward

MAX PEASE
Junior, Guard

KEN ZIMMERMAN
Junior, Center

WALTER SINN
Sophomore, Guard

This Page is Sponsored by Berry's Seed Co., West Hiway 30, Van Wert, Ohio
and
Borden Cheese Company, Van Wert, Ohio

Varsity Squad

Top Row—Frank Cavinder, student manager; Paul Pease, Roger Roth, Dennis Doster, Gerald Sinn, Gary Eisenmann, Joe Gunderman, Max Pease, Gene Decker, student manager. *Bottom Row* — Walter Sinn, Kenny Zimmerman, Coach Rex Scarbrough, Coach Ned Jay, Larry Finnegan, Harold Sinn.

VARSITY

Blue Creek 44,	Hoaglin-Jackson	42
Blue Creek 36,	Sherwood	49
Blue Creek 36,	Grover Hill	50
Blue Creek 84,	Antwerp	49
Blue Creek 58,	Wren	48
Blue Creek 53,	Oakwood	43
Blue Creek 54,	Ohio City	52
Blue Creek 55,	Payne	38
Blue Creek 60,	Convoy-Union	44
Blue Creek 58,	Van-Del	48
Blue Creek 47,	Payne	34
Blue Creek 52,	Oakwood	44
Blue Creek 48,	Willshire	49
Blue Creek 46,	Mark Center	71
Blue Creek 53,	Hoaglin-Jackson	51
Blue Creek 66,	Paulding	45
Blue Creek 59,	Antwerp	42
Blue Creek 42,	Grover Hill	50

TOURNAMENT

Blue Creek 44,	Grover Hill	51
Blue Creek 42,	Payne	40

Coach Ned Jay
Coach Rex Scarbrough

Baseball Team

Back Row—Frank Cavinder, manager; Gene DeLong, Dean Williamson, Dick Zielke, Ben Craft, Harold Sinn, Larry Sinn, Charles Hart, LeRoy Mines, Gerald Williamson, Paul Pease, Bill Hoaglin, Roger Roth, Coach Scarbrough. *Front Row*—Ben Leeth, Jim McDougall, Dennis Doster, Gerald Sinn, Ken Zimmerman, Dick Turner, Max Pease.

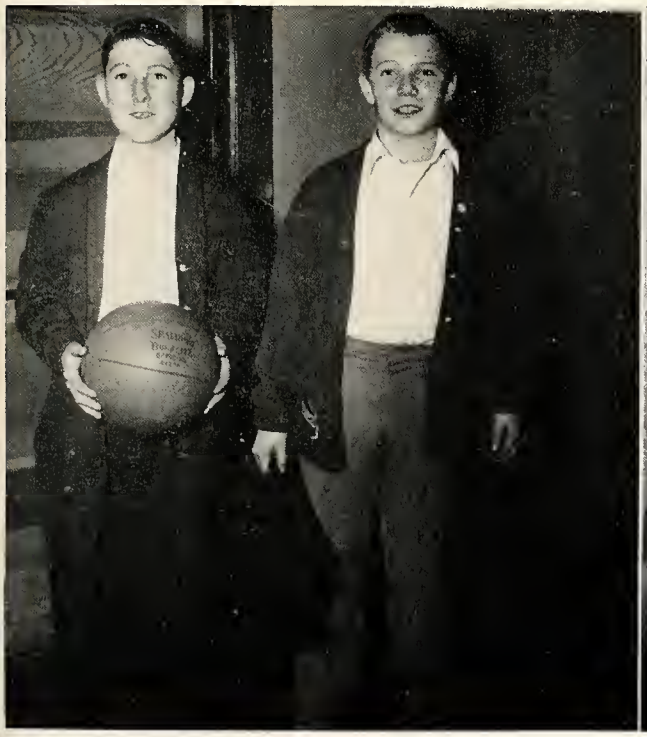

MANAGERS:
Frank Cavinder and Gene Decker.

CHEERLEADERS:
Noreda Keysor, Ruby Hockenberry, Margaret Doster, Eloise DeLong.

Reserve Squad

Back Row—Larry Sinn, Charles Hart, Joe Gunderman, Roger Roth, Rex Radman, Frank Cavinder, manager. *Front Row*—Alvin Waldron, Gerald Williamson, Coach Jay, Gene DeLang, Bill Laukhuf.

RESERVE

Blue Creek 41,	Hoaglin-Jackson	28
Blue Creek 56,	Sherwood	25
Blue Creek 25,	Grover Hill	38
Blue Creek 33,	Antwerp	30
Blue Creek 42,	Wren	30
Blue Creek 33,	Oakwood	31
Blue Creek 42,	Ohio City	40
Blue Creek 58,	Payne	24
Blue Creek 51,	Convoy-Union	39
Blue Creek 38,	Van-Del	33
Blue Creek 41,	Payne	26
Blue Creek 37,	Oakwood	35
Blue Creek 36,	Willshire	50
Blue Creek 20,	Mark Center	55
Blue Creek 46,	Hoaglin-Jackson	33
Blue Creek 50,	Paulding	37
Blue Creek 36,	Antwerp	41
Blue Creek 54,	Grover Hill	45

This Page is Sponsored by Click's Garage, Haviland, Ohio

Boys' Gym Class

Row One—Charles Kauser, Ben Leeth, Gary Eisenman, Jerry Leeth. *Row Two*—Martin Raudabaugh, Gerald Hofacker, Jack Hammon, Bill Bendele, Ben Craft, Edwin Rodman, Charles Rodman. *Row Three*—Doyle Whitaker, Jim McDougall, Dick Rager, Dick Perry, Bill Hoaglin, George Yoh, Harry Gray, Coach Scarbrough.

Row One—Jim McDougall, Ben Leeth, Charles Rodman. *Row Two*—Gary Eisenmann, Charles Kauser, George Yoh, Edwin Rodman. *Row Three*—Dick Rager, Dick Perry, Bill Hoaglin.

Girls' Gym Class

Row One—Nancy Zielke, Becky Akom, Evelyn Stoller, Evelyn Funk, Patty Neiford, Noreda Keysor, Maxine Pond. *Row Two*—Joan Ensign, Carole Bland, Edith Doster, Eloise DeLong, Kathleen Boroff, Shirley Shultz, Pat Turner, Eleanor Abbott, Jeannine Tarlton, Janet Hoaglin. *Row Three*—Mrs. Ensign, Delores Boroff, Anna Lou Stoller, Barbara Rager, Janet Kent, Dalene Pond, Wilma McAdams, Lois Williamson, Phidela Lehman, Rose Baker, Bonny Tope, Lou Anne Rhinehalt, Lucyle Kimmey, Anita Sperry. *Row Four*—Shirley Huebner, Margaret Doster, Mildred Perry, Janice Foxx, Mary Lou Gunderman, Shirley Bowholtz, Marilyn Huebner, Ruby Hockenberry, Mable Ray, Nathalia Stoller, Amy Keck, Delores Holtsberry, Ruth Hammon, Martha Breitwieser, Barbara Fast.

Lookit' that Jump

What is Hooley looking for?

Did you find anything in there?

Playing Peek A Boo

This Page is Sponsored by Wilkinson Printing Company, Van Wert, Ohio

Senior Class Play

"Grandad Steps Out"

While Mrs. Morton is visited by the social leader, Mrs. Harrington and her daughter Della, Grandad, who makes his home with his daughter, Mrs. Morton, has invited his tramp friend, Hooley, to the home to talk over a money-making scheme. His presence, plus his light fingered ways, and the arrival of the Morton clan created havoc in the household. After the entire household has been quarantined for small pox, Hooley attempts to escape in Miss Drusilla's nightgown, aided and abetted by Grandad, who is eager for him to start on the money making plans. Grogan, with Angie's cooperation, helps to unravel the complications, Hooley returns to his tramp friends, and grandfather gives up his get-rich-quick schemes.

CAST

Mrs. Laura Morton.....Wilma McAdams
Grandad .....Ben Leeth
Angie .....Mary Dunstan
Betty .....Barbara Fast
Kip .....Dick Zielke
Jack .....Maurice Myers
Hooley .....Bill Hoaglin
Grogan .....George Yoh
Jane .....Lou Anne Rhinehalt
Mrs. Harrington .....Joan Ensign
Della Harrington .....Shirley Shultz
Miss Dobbins .....Eloise DeLong

Director—Mrs. Ensign

Presented by the Senior class on May 15, 1953

OOPS!!

What a line!!!

This Page is Sponsored by Grizzly Manufacturing Company, Paulding, Ohio

Junior Class Play

"Aunt Cathie's Cat"

Two old maids, Jane Trimble and her sister Cathie, their nieces, and a dumb dora maid are persuaded by Bill Pryor to rent a supposedly empty old mansion, unaware that anything mysterious is going on. Even while the real estate agent is showing them the house, a body is carried across the stage. Later one of the nieces faints as a mysterious woman advances stealthily toward her. Miss Cathie is found unconscious in the basement beside a freshly dug grave. Finally all the mysterious happenings are solved, and the play ends happily.

CAST

Bill Pryor ..... Richard Perry
Jane Trimble ..... Ruby Hockenberry
Cathie ..... Mabel Ray
Peggy ..... Lucyle Kimmey
Dorothy ..... Becky Akom
Maria Garcia ..... Lois Williamson
Jose Garcia ..... Charles Rodman
David Brent ..... Kenneth Zimmerman
Gas Man ..... James McDougall
Officer ..... Ed Rodman
Tillie ..... Amy Keck
Mrs. Walker ..... Kathleen Boroff
Elizabeth Pryor ..... Rae Kay Tow

Director—Mr. Hills

Presented by the Junior class on March 27, 1953

National Honor Society

First Row—Bonnie Tape, Dalene Pond, Anna Lou Stoller, Amy Keck, Noreda Keysar, Maxine Pond, Jeannine Tarlton, Eleanar Abbott, Nancy Zielke, Lucyle Kimmey. *Second Row*—Martha Breitwieser, Delares Haltsberry, Wilma McAdams, Roberta Stoller, Barbara Fast, Joan Ensign, Ruby Hockenberry, Rae Kay Tow, Lois Williamson. *Third Row*—Dean Williamson, Roger Roth, Gary Eisenmann, Bill Hoaglin, Walter Sinn, Ben Leeth, Richard Zielke.

The Blue Creek Chapter of the National Honor Society is a carryover of the Haviland-Scott Chapter. Since Latty and Haviland-Scott have merged, we were required to obtain a new charter. This society is now in its third year at our school. It is a great honor to be a member of this organization. The officers for this year are Bill Hoaglin, president; Richard Zielke, vice-president; and Wilma McAdams, secretary-treasurer.

To become a member of the National Honor Society, one must be outstanding in character, leadership, scholarship, and service. The students are voted in on this basis by members of the faculty. Sophomores are eligible to be probationary members but they are not allowed to wear the pin until they become full members. If a member's grades drop below a B— average, he is required to return his pin and is dismissed from the society.

A candle light ceremony was held when three new members and sixteen probationary members were pledged into the society. This chapel program was presented by the eight senior members. The three new junior members received their pins at this ceremony. A banquet was held for the new members after they were inducted into the society.

High School Honor Roll

First Row—Lais Williamson, Ruth Hammon, Dolores Holtsberry, Wilma McAdams, Martha Breitwieser, Amy Keck, Anita Sperry. *Second Row*—Ruby Hockenberry, Lucyle Kimmey, Mary Lou Gunderman, Patty Neilord, Eleanor Abbott, Noreda Keysor, Maxine Pond, Nancy Zielke, Jeannine Tarlton, Joan Ensign, Barbara Fast. *Third Row*—Janet Kent, Roberta Stoller, Anna Lou Stoller, Bonnie Tope, Dalene Pond, Marilyn Huebner, Mildred Perry, Barbara Rager, Janice Foxx, Shirley Shultz, Phidela Lehman. *Fourth Row*—Alvin Waldron, Dick Zielke, Charles Hart, Roger Roth, Walter Sinn, Gary Eisenmann, Bill Hoaglin, Edwin Rodman, Charles Rodman, Ben Leeth, Bill Bendele, Jack Hammon, Bill Laukhuf, Dean Williamson.

Grade School Honor Roll

GRADE ONE—*North*—David Laukhuf, Barbara Clemens, Nylice Miller, Lula May Hartwick, Guss Schlatter, Sue Capps, Ruby Venglarcik. *Local*—Gary Boroff, Ronald Bendele, Terry Coil, Barbara Fry, Michael Houseworth, Gary Houseworth, Marlene Kimmel, Susan Lanz, Rodney Laukhuf, Dale Laukhuf, Karen Mosier, Beth Ann McIntosh, Barbara Pate, Rex Roth, Maurice Sperry, Keith Stoller, Allan Stoller, Danny Sinn, Irene Tarlton, Leslie Zielke.

GRADE TWO—*Local*—Janet Ashton, Dawn Bartles, Jim Covey, Ronald Cowell, Charles Dunham, Terry Harris, Kerry Lanz, Alice Lehman, Mary Jane Mills, Michael Parker, Linda Stoller, Emily Stoller, Harriet Webster, Sandra Gusler. *North*—Connie Tope, Sandra Rinebolt, Donna Offerle, Dennis Klopfenstein, Carolyn Gregory, Roger Holtsberry, Billy Hartwick, Victor Hart, Judy Carlisle.

GRADE THREE—*North*—Linda Kay Colley, Beverly Ann Sanders, Carolyn Ann Schlatter. *Local*—Michael Cadwallader, Drenda Cox, Elizabeth Dunham, Rita Roust, Ray Foust, Dennis Glass, Connie Hockenberry, Patricia Laukhuf, Diana Mills, Lynn Mohr, Judith Neilord, Richard Niswander, William Oberholtzer, Roger Pond, Shirley Williamson, Joanne Williamson.

GRADE FOUR—*Local*—Douglas Adkins, Jim Brian, Jean Foust, Richard Neilord, Robert Rodman, Douglas Stoller, Carol Adams, Edith Adkins, Joanne Ashbaugh, Susan Cadwallader, Barbara Laukhuf, Linda Lewis, Linda Rhinehalt, Minnie Sinn, Sarah Whitaker, Judy Whitaker, Judy Wirick. *North*—Louise Capps, Ann Rose Elston, Marlene Sue Miller, Sandra Kay Phillips.

GRADE FIVE—*North*—Carl Laukhuf, Karen Foust, Beverly Groves, Myrna Miller, Brenda Rager, Donna Reinhart, Ellen Riggenbach, Barbara Wilson. *Local*—Lynda Abbott, Marilyn Bendele, Celesta Covey, Gloria Cowell, Dale Dunham, Floyd Foust, Deanna Pratt, Rita Sheehan, Paula Sinn, Charlotte Sperry, Janet Tyas, Sharon Weisman, Peggy Williams, Karen Zielke.

GRADE SIX—*Local*—Elaine Adkins, Robert Waldron, Marie Fast, Carol Gunderman, Rebecca Holacker, Linda Houseworth, Diana Keysor, Linda Pugh, Jeannette Rice, Gloria Stoller, Joan Williamson, Roger Eisenmann, William Niswander. *North*—Larry Colley, Roland Ganger, Tom Holmes, Charles Holtsberry, Floyd McDougall, Otto Schlatter, Nancy Gerber, Nancy Mees, Janet Laukhuf.

Girls' Athletic Association and B C Club

Row One—Joan Ensign, Barbara Fast, Lou Anne Rhinehalt, Phidela Lehman, Wilma McAdams, Mary Lou Gunderman, Eloise DeLong, Delores Holtsberry, Ruth Hammon. *Row Two*—Janet Hoaglin, Janice Foxx, Shirley Shultz, Delores Boroff, Patty Turner, Bonnie Tope, Evelyn Stoller, Evelyn Funk, Shirley Huebner, Kathleen Boroff. *Row Three*—Mrs. Ensign, Mildred Perry, Barbara Rager, Anna Lou Stoller, Dalene Pond, Amy Keck, Noreda Keysor, Nancy Zielke, Jeannine Tarlton, Maxine Pond, Becky Akom, Martha Breitwieser. *Row Four*—Rose Marie Baker, Nathalia Stoller, Margaret Doster, Mable Ray, Edith Doster, Eleanor Abbott, Marilyn Huebner, Janet Kent, Shirley Bowholtz, Lucyle Kimmey, Anita Sperry, Ruby Hockenberry, Lois Williamson.

Row One—Harold Sinn, Noreda Keysor, Ruby Hockenberry, Barbara Fast, Joan Ensign, Eloise DeLong, Shirley Shultz, Larry Sinn. *Row Two*—Mr. Scarbrough, Richard Zielke, Dennis Doster, Dick Turner, Bud Decker, Walt Sinn, Charles Rodman, Max Pease, Ben Leeth, Roger Roth, Mr. Jay. *Row Three*—George Yoh, Richard Rager, Gary Eisenmann, Joe Gunderman, Gerald Sinn, Richard Perry, Bill Hoaglin, Larry Finnegan, Kenny Zimmerman, Paul Pease, LeRoy Mines.

Community 4-H Clubs

Broughton Busy Bees

Latty Climbers

Haviclub

Latty Homemakers

Scott Help-Each-Other Club

Outstanding for their Ability

MOST ACTIVITIES
Ruby Hockenberry
Bill Hoaglin

BEST CITIZENS
Dean Williamson
Joan Ensign

BEST SENSE OF HUMOR
Maurice Myers

BEST SENSE OF HUMOR
Amy Keck

BEST STUDENTS
Barbara Fast
Dick Zielke

BEST ATHLETES
Noreda Keysor
Kenny Zimmerman

Familiar Faces at Familiar Places

Our Cooks—

Bessie, Nellie and Effie

Turkey again?

North Cooks—

Dorothy and Edith

Chow Line

Josh—the Janitor

Dort—Our Office Secretary

This Page is Sponsored by Dicken's Studio, Fostoria, Ohio

Haviland's Class Trip to New York City

St. Johns Cathedral

Statue of Liberty

Radio City

Unpacking

Tong War Corner in Chinatown

Ned & June

The classes of 1952 and 1953 left Haviland by Greyhound Bus for New York City on May 22, 1952. We stayed overnight at the Plymouth Hotel, which is just one block from Radio City. Some of the high spots of the tour were the Statue of Liberty, the Empire State Building, Radio City, the Bowery, and China Town. We spent two days and one night in New York City and had a very enjoyable time. All of the students who went will have many fond memories to cherish from our trip to New York City.

Ken Zimmerman
Maurice Myers

Autographs

Autographs

Autographs

UNDERWOOD
MUSIC HOUSE

107 North Washington St.

VAN WERT, OHIO

Phone 2919

PIANOS

SHEET MUSIC

BAND INSTRUMENTS

Compliments of

PRESLER MOTORS, INC.

PONTIAC AND BUICK CARS

and GMC TRUCKS

217 So. Walnut St.

VAN WERT, OHIO

Gene DeLong: "Is that clock on the wall right?"
Larry Sinn: "Sure, it's right on the wall."

Compliments of

LAUDICK'S JEWELRY

WATCHES, DIAMONDS

and

JEWELRY

Van Wert, Ohio

DR. C. A. FAST

Veterinarian

VAN WERT, OHIO

PHONE 2888

THE HAVILAND CLAY WORKS CO.

Manufacturers of Clay Drain Tile and

Structural Tile

Dealers in

Building Supplies, Roofing, Siding, Paint (exterior and interior)

Cement and Brickset

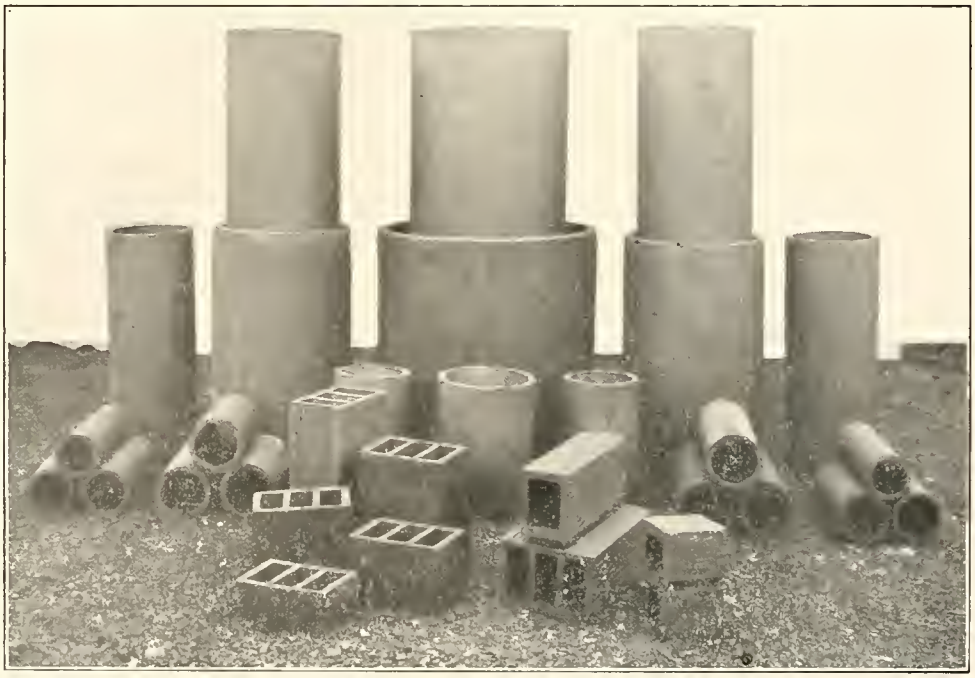

Phone Scott 53-F3 **Haviland, Ohio**

THE GROVER HILL LUMBER COMPANY

Lumber and Building Supplies

Grover Hill, Ohio

Mrs. Lambright: "You are the laziest boy in the world. Is there anything you're quick at?"
Dean W.: "Yes, I get tired awful fast."

PLAIN OR SPREAD

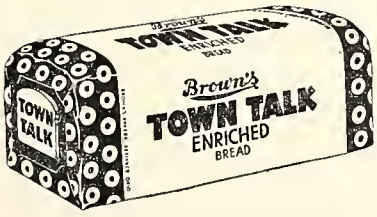

TOWN TALK'S THE BREAD

KAUSER TRUCKING SERVICE

Dealers in

STONE, COAL, AND AGRICULTURAL LIMESTONE
AND BLACK LAWN DIRT
P.U.C.O. 3549-1-1x
BUYERS OF HAY AND STRAW

Phone 278-2 **West Harrison Street**

Paulding, Ohio

Royal Hofacker: "But I don't think I deserve an absolute zero."
Teacher: "Neither do I; but it is the lowest mark I am allowed to give."

Compliments of

W. G. RUMBAUGH

Main and Perry Streets **Paulding, Ohio**

DON DAULER ELEVATOR COMPANY

Dealers in

GRAIN

HAY

STRAW

COAL

FEED

CONVOY, OHIO

Dennis Bennett: "I'm hungry enough to eat a horse."
Cook: "That's what you're getting."

TIPTON GROCERY

GENERAL MERCHANDISE

HI-SPEED GAS, OIL

Payne Phone 516-F-3 Maxine Cadwallader

REINHART CHEVROLET SALES AND SERVICE

Cadillac **Oldsmobile**

SHELL OIL AND GOODYEAR TIRES

WRECKING SERVICE DAY AND NIGHT

We Have a Complete Service for Your

Car and Truck

Phone No. 8 **Paulding, Ohio**

"The Finest in Farm and Transportation"

MacKEW EQUIPMENT CO.

DEALERS IN

OLIVER FARM MACHINERY

DESOTO-PLYMOUTH AUTOMOBILES

"We Service Everything We Sell"

Phone 36 **Paulding, Ohio**

Day or Evening

Mrs. Lambright: "This job calls for a responsible man."

Harold Sinn: "I'm your man. Wherever I've been, and anything went wrong, they said I was responsible."

Compliments of

GREAT LAKES SUGAR COMPANY

Paulding, Ohio

CARR
TRACTOR SALES

FORD TRACTORS

DEARBORN EQUIPMENT

GOODRICH TIRES

107 West Perry Street Phone 25

Paulding, Ohio

Mr. Shand: "So that cornet provides you with a weekly income? Do you play in a band?"

Al Waldon: "Oh, no! Dad gives me 75 cents a week not to play it."

THE
PAULDING EQUITY EXCHANGE
COMPANY

- GRAIN
- FEED
- COAL
- SEED

Compliments of

Dana D. Didrick

GROVER HILL, OHIO

H. D. HOFFMAN

BUYER OF

POULTRY — EGGS

Phone 15 **Grover Hill, Ohio**

STRATTON

SERVICE STATION

Grover Hill Ohio

PHONE 53

GULF GASOLINE

SIEGLER STOVES

PHILCO & MOTOROLA

TELEVISION

COMPLIMENTS OF

GAUVEY

MOTOR COMPANY

Grover Hill, Ohio

Compliments of

WESTERN OHIO BOTTLING COMPANY

VAN WERT, OHIO

Ruth Hammon: "How is your new television set?"

Delores Holtsberry: "Swell. Now I can see static as well as hear it."

KIGGINS

CAMERA SUPPLIES
PHOTOGRAPHIC SUPPLIES
DEVELOPING, PRINTING, AND
ENLARGING

137 E. Main Street **Phone 2363**

Van Wert, Ohio

GOODSELL'S

WALL PAPER AND PAINTS

Telephone 2361

VAN WERT, OHIO

VAN WERT MONUMENT CO.

625 S. Shannon St. **Van Wert, Ohio**

"Authorized Rock of Ages Dealer"

CONGRATULATIONS TO THE CLASS OF '53

WILDS MEAT MARKET

QUALITY MEATS

Van Wert **Ohio**

Compliments

of

CONTINENTAL CAN CO., INC.

Manufacturer of

"Drums Hard to Beat"

975 Glenn Street **Van Wert, Ohio**

Paul Pease: "How did you make out hunting?"
Stub Turner: "Terrible! I had bald man's luck?"
Paul P.: "What do you mean by having bald man's luck?"
Stub T.: "Well! I combed and combed the woods, but I never found a hare (Hair)."

Compliments of

F. & S. FLOOR COVERING

RUGS . . . . . CARPETS . . . . . LINOLEUM

119 N. Washington Street

VAN WERT, OHIO

PAULDING
Lumber Company

PHONE 149

"Your Home's Best Friend"

Teacher: "Jim, Who is the laziest person in the class?"
Jim McDougal: "I don't know, ma'am."
Teacher: "Who sits idly in his seat, watching the others writing and studying their lessons instead of working himself?"
Jim McDougal: "Oh! Why, you, ma'am."

CHARLES F. PRICE
INSURANCE SERVICE

PAULDING, OHIO PHONE 39

Congratulations

Class of 1953

GRIBLER DAIRY

Van Wert **Ohio**

WILLIMAN'S

COMPLETE

FOOD MARKET

EVERY DAY LOW PRICES

Central and Market

Van Wert **Ohio**

Mr. Jay: "Bill, come up here and give me what you've got in your mouth."
Bill Hoaglin: "I wish I could—it's the toothache."

COMPLIMENTS OF

OHIO POWER

COMPANY

VAN WERT

HATCHERIES

INC.

FOR BABY CHICKS and FEED

U. S. Approved — Pullorum Clean

Honegger Feed

Phone 3395

VAN WERT, OHIO

COLLIS MARKET

GROCERIES MEAT

"WE WANT TO BE YOUR FRIEND"

PAYNE, OHIO

Gerald Sinn: "Why do you say that presidents aren't so smart"

Max Pease: "Because our history book said that only one reached the fourth term."

CITY MARKET

GROCERIES-MEATS

Frozen Foods—Supplies for Home Freezer

Custom Butchering

Phone 86 **Payne, Ohio**

WHEN YOU NEED PRINTING—

THINK OF

LONELM PRINTING CO.

Printers and Publishers

PAULDING, OHIO

Compliments of

JOHN F. DeMUTH

COMPLIMENTS OF

K. D. MEREDITH

PRESCRIPTION DRUGGIST

North Side Square **Paulding, Ohio**

PARSONS

I. G. A. MARKET

Every day low prices

PAULDING **OHIO**

J. P. CRAIN HARDWARE

FARM SUPPLIES
PAINTS AND VARNISHES
PERFECTION STOVES
BUILDERS HARDWARE
RUGS

East Side Square **Paulding, Ohio**

Compliments Of

PAULDING PRODUCE

PAULDING, OHIO

YOUNG'S BARBER SHOP

Hair Cut By APPOINTMENT

Phone 313B

Paulding, Ohio

"CONGRATULATIONS SENIORS"

PAULDING SHOE REPAIR

Leo Gaings, Prop. **Paulding, O.**

THE SCOTT EQUITY EXCHANGE

The Farmers Elevator

GRAIN AND SEED

FEEDS AND COAL

PETROLEUM PRODUCTS—BULK AND RETAIL

SCOTT, OHIO

Dean W.: "What is the definition of a puncture?"
Dick R.: "A little hole in a tire, found a long distance from the nearest garage."

MATTIE RHINEHALT BEAUTY SHOPPE

Finger Waves, Shampoos, Etc.

Phone 7F-12

SCOTT, OHIO

COFFEE TIME SANDWICH SHOP

125 E. Main

Van Wert, Ohio

"BARNEY & BILL"

T. & J. SALES AND SERVICE

784 N. Williams Street

Phone 59

Paulding Ohio

Massey-Harris Farm Machinery

Packard Automobiles

J. F. DICKINSON, Owner

Bud Decker: "Isn't there another cure for snake bite besides whiskey?"
Bob Abbott: "Who cares???"

GUERIN'S ELECTRIC AND FURNITURE STORE

109-111 W. PERRY ST.

PAULDING, OHIO

WHEN YOU THINK OF

RADIO

FURNITURE

TELEVISION

THINK OF

POLLOCK RADIO & FURNITURE COMPANY

VAN WERT, OHIO

Ruby Hockenberry had just purchased a postage stamp. "Must I stick it on myself?" she asked the clerk.

Clerk: "Positively not. It will accomplish more if you stick it on the envelope."

CRESCENT LAUNDRY

and

DRY CLEANING COMPANY

MODERN FUR STORAGE

223 N. Market St. **Van Wert, Ohio**

SINN REPAIR SHOP

FARM MACHINERY SERVICE

J. I. CASE

Sales and Service

EZEE-FLOW FERTILIZER SPREADER

GRAHAM-HOEME PLOWS

CUSTOM MADE ORNAMENTAL IRON RAILINGS

Telephone 50-B **Paulding, Ohio**

Denny Doster: "So you know how to tell a dogwood tree?"
Kenny Zimmerman: "How can you tell?"
Denny D.: "By its BARK."

Compliments of

GILLEN OIL COMPANY

CITIES SERVICE PRODUCTS

GMC TRUCKS

Paulding, Ohio

"As You Sow, So Shall You Reap;

Sow Stoller's Seeds for All Your Needs"

STOLLER'S

SEED HOUSE AND ELEVATOR

HIGHEST PRICES PAID FOR ALL KINDS OF

GRAIN AND SEEDS

WE HAUL YOUR GRAIN

"We can clean and treat all kinds of grain and inoculate your soybeans"

Telephone 28 **Paulding, Ohio**

Compliments of

DUCATS STORE

PAULDING, OHIO

The "Friendly Store" offers you quality plus value in Nationally Advertised lines in Ladies' Ready-to-Wear, Dry Goods, Gifts, Notions, Rugs, and Linoleum.

For the ladies—suits, coats, dresses, blouses, lingerie, foundation garments, scarfs, purses, gloves, sweaters, hosiery, skirts, slacks, jewelry, and luggage.

For the children—coats, snow suits, dresses, overalls, underwear, sleeping garments, anklets, and many more wearable articles.

For the home—rugs, linoleum, draperies, yard goods, notions, linens, blankets, window fixtures, curtains, gifts, metal stripping, cleaning supplies, plus many other useful items.

Barbara Fast explaining auto crash to cop—"and then I very clearly signaled that I'd changed my mind."

Compliments Of

THE HOTEL

Paulding Ohio

Compliments of

OPEN AIR FRUIT MARKET

809 West Main Street

VAN WERT, OHIO

LINCOLN MECURY

SALES SERVICE

BEAUPRE BROTHERS INC.

120 N. CHERRY STREET

VAN WERT

OHIO

Rae Tow: "Did your senior play have a happy ending?"
Eloise DeLong: "Sure, everyone was glad when it was over."

"CONGRATULATIONS"

FOR THE CLASS OF 1953

DAVE BALYEAT'S DRIVE IN

Dave Balyeat

Van Wert, Ohio Opposite Fairgrounds

CONGRATULATIONS

and

BEST WISHES

CLASS OF

"53"

KESLER'S FROZEN KUSTARD

Van Wert, Ohio

Compliments

of

COMMUNITY OIL & GAS

120 N. MARKET ST.

VAN WERT

DULL LUMBER & COAL CO.

LUMBER—COAL and BUILDERS SUPPLIES

"A square deal with every square foot"

North End of Shannon St.

Van Wert, Ohio

Phone 2914

Lois Williamson: "Don't you think Barbara sings with a good deal of feeling?"
Gerald Hofacker: "Yes, but I hope she doesn't feel as bad as it sounds."

Showalter Sporting Goods

108 N. Washington Street

VAN WERT, OHIO

The Gunsett Co.

142-144 E. Main St.

VAN WERT, OHIO

Hardware

Paints

Electrical Supplies

Furniture

Compliments of

THE

ANTWERP EXCHANGE BANK

COMPANY

ANTWERP, OHIO

Mr. Scarbrough (Coach): "When I was a boy I thought nothing of a ten-mile walk."
Joe G.: "Well, I don't think so much of it myself."

BURGESS

GROCERY

and

RESTAURANT

"Our aim is to Please you"

LATTY, OHIO

L. SMITH & SON

Buick-Pontiac Automobiles
GMC Trucks
Electrical Appliances,
Furniture, Hardware
Farm Implements

ANTWERP, OHIO

FLEET-WING

SERVICE STATION

ANTWERP CORNER 24-49

Glass Brothers

MILDRED'S

BEAUTY SHOPPE

Corner of 114-127

Scott Phone

Haviland, Ohio

Larry F.: "Do you know the best way to double your money?"
George Yoh: "What is the best way?"
Larry F.: "Fold it and put it in your pocket."

MILKING

SHORTHORNS

The very finest bull calves for sale, out of cows of the finest type. Substantial milk record. Can also spare an occasional heifer calf to those who wish something better than the average.

HOMER T. LEE

Haviland, Ohio

PARKER'S

INDIANA HYBRIDS

SEED CORN

608,425 69,416 and 400

Super Cross

"DON PARKER"

EWING LUMBER COMPANY

201 North Cherry Street

Van Wert, Ohio **Phone 3233**

Janice Foxx: "Why do bells ring at Christmas?"
Gerald Williamson: "Because someone is pulling the rope."

CONGRATULATIONS

McKEDDIE'S

Electrical Appliances

109 E. Main St. **Van Wert, Ohio**

CONGRATUULATIONS TO THE CLASS OF '53

ORIN and GEORGIA DEAL

PHOTOGRAPHERS

Phone 21741

656 N. Washington **Van Wert**

FREDRICK'S

"Van Wert's Newest Ladies' Ready-to-Wear"

101 East Main

Van Wert **Ohio**

MORRIS OIL CO.

GULF OIL DISTRIBUTORS

L. Z. MORRIS

H. R. MORRIS

Compliments of

the

JOHN EARL

Department Store

Van Wert, Ohio

Compliments of

G. C. MURPHY CO.

Van Wert, Ohio

COMPLIMENTS OF

THE BROOKSIDE DRIVE-IN

Van Wert, Ohio **Phone 2638**

Mrs. Ensign: "Nobody ever heard of a sentence without a predicate."
Mort Myers: "I have."
Mrs. Ensign: "What is it?"
Mort Myers: "Thirty days."

BAGLEY BUILDERS SUPPLY

General Contractors

WHOLESASE - RETAIL

Sash - Doors - Lumber - Flooring - Paint - Plumbing - Heating - Roofing - Builders Hardware - Appliances

Phone 3033 Van Wert, Ohio

Compliments of

J. MONROE & SON

SUPPLIERS OF

SINCLAIR ANTI-RUST PRODUCTS

Van Wert, Ohio

Phone 2610

COMPLIMENTS OF

SWITZERS

General Store

LATTY, OHIO

A girl student wrote a letter to the editor of a correspondence column saying that she was 17 and had stayed out till two the other night.

"My mother objects," she wrote. "Did I do wrong?"

Editor's reply: "Try to remember!!!"

COMPLIMENTS OF

WETLI

MOTOR SALES

Dodge - - Plymouth

PAYNE, OHIO

JOHNSON'S MARKET

Groceries - Meat - Gas - Oil

Hardware

Broughton Ohio Phone 6278

Compliments of

BOROFF'S GROCERY

Groceries Meats Fruits Vegetables

Phone 308-3

LATTY, OHIO

POND

SEED COMPANY

SCOTT, OHIO

PHONE 56-F-5

THE

CONVOY EQUITY EXCHANGE

COMPANY

Convoy, Ohio Phone 36

Compliments of

GLANCY PRINTING COMPANY

Convoy, Ohio

Compliments of

HARRY M. WARD COMPANY

EDUCATIONAL PUBLISHERS

and

EQUIPMENT

Compliments Of

THE

OAKWOOD DEPOSIT BANK CO.

Oakwood, Ohio

Member of the F. D. I. C.

COMPLIMENTS OF

JEROME INSURANCE AGENCY

127 S. Market Street

Phone 3247 Van Wert, Ohio

LAUKHUF HYBRID CORN CO.

PAYNE, OHIO

"HI" The Hybrid Man Says

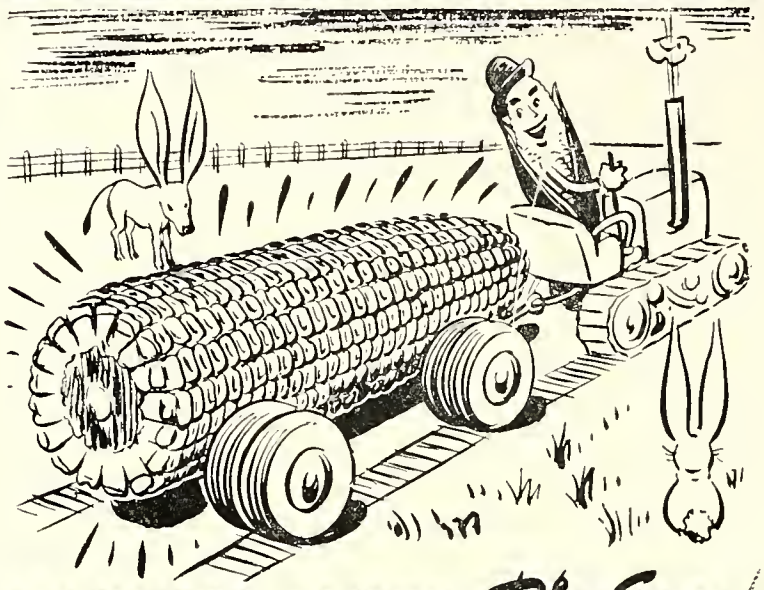

HARVEST MORE *Big Ears!*

PAYNE PURE OIL

D. J. CADWALLADER, Distributer

Pure Tires, Batteries, and Accessories

Retail and Wholesale

FARM DELIVERIES and STATION SERVICE

We Furnish Farm Tanks And Give The Best Kind Of Service

Reasonable Credit Terms

Please notice that this was formerly the PAYNE HI SPEED CO.
and has changed to PURE OIL CO.

Be Sure With Pure

"RUG WEAVING"

IF YOU HAVE RAGS TO BE MADE INTO RUGS, SEE

LESTER SHERER, SR.

Haviland Ohio

PHONE 42-F-21

Compliments Of

PAULDING BOOTERY

MEAD'S FLOWER SHOP

Flowers For All Occasions

W. Perry St. Paulding, Ohio

Phone 229-B

COMPLIMENTS OF

LAUKHUF & BEATTY

Groceries—Meats—Lockers

Phone 206-S Paulding, Ohio

COMPLIMENTS OF

MOORE BROTHERS

PAULDING, OHIO

GORMAN INSURANCE AGENCY

All kinds of insurance Farm Loans

PAULDING, OHIO

FISHER'S

APPLIANCE STORE

Phone 203-B

110 W. Jackson St. Paulding, Ohio

Compliments of

ROYER
REAL ESTATE
AND
INSURANCE

PAULDING, OHIO

McCLURE'S

MARKET

Complete Locker Service

Where prices are born, not raised

Grover Hill, Ohio

Compliments Of

EVANS

FUNERAL HOME

Ambulance Service

Phone 20 PAYNE, OHIO

School Nurse: "I've examined you thoroughly, and I think all you need is a good rest."
Amy Keck: "But I feel that I need some medicine. Why don't you look at my tongue?"
School Nurse: "That needs a rest too."

PAYNE

EQUITY

EXCHANGE CO.

Grain - Feed - Seeds - Coal

PAYNE, OHIO

CASSEL'S

GAMBLE STORE

Everything for the Farm-Home care

Insulation—Roofing—Siding

G. W. Cassel, Owner

PAULDING, OHIO

HOOKER

INSURANCE AGENCY

For all your insurance needs

FARM LOANS BONDS

121 E Merrin St.

PAYNE, OHIO

Phone 151

BARBER'S

DRUG STORE

THE REXALL STORE

Payne, Ohio

Compliments Of

Ginny and Bud

PAYNE, OHIO

CLASS OF 1953

MOLITOR HARDWARE

Phone 2

PAYNE OHIO

JOHNNY HENSCHEN

Payne Ohio

"THE DRUG STORE COWBOY"

Will Buy Your Milk Cows or Rent

You a Herd Bull

COMPLIMENTS OF

DRS. HYRE & GATES

Optometrists

Van Wert, Ohio Phone 22891

CONGRATULATIONS

CLASS OF "53"

VAN WERT

BOOK STORE

HAL V. HUNT

The BOOTERY

Van Wert & Paulding

BAUMLE'S

SOHIO SERVICE

Lubrication Specialists

PAYNE, OHIO PHONE 70

Where lubrication is more than a grease job

UNION STATE BANK

Member Federal Deposit Insurance Corporation

Maximum Insurance of $10,000 for each Depositor

Phone 85 Payne, Ohio

Dick Z.: "Can your sister make a jelly roll?"
Dick P.: "Don't be silly. Jelly won't roll, it just shakes.

Farmall Tractors

International Motor Trucks
International Refrigerators

Ted Armstrong

PAYNE OHIO

DITTO'S

SELF SERVED MARKET

634 N. Washington

Phone 20891

Van Wert, Ohio

Compliments of

MEADOW GOLD

DAIRIES

OF

NORTHWESTERN OHIO

Gene B.: "Do you know how to tell if a guy is a jockey?"
LeRoy Mines: "How can you tell?"
Gene B.: "By the way he horses around."

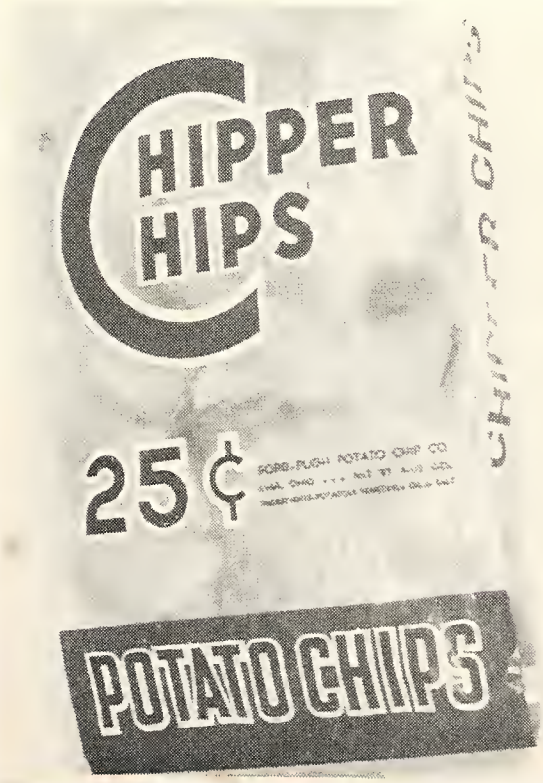

CHIPPER CHIPS

POTATO CHIP CO.

FORD-PUGH

Made Fresh Daily

LIMA, OHIO

COMPLIMENTS OF

POINTS JEWELRY STORE

Paulding **Ohio**

COMPLIMENTS OF

CROWELL'S FUNERAL HOME

Telephone 64 Paulding, Ohio

Mr. Hills: "I'll have to have a raise in salary—three other companies are after me."
School Board Pres.: "Is that so! Who are they?"
Mr. Hills: "The light company, the phone company, and the water company."

COMPLIMENTS OF

GEHA'S

RESTAURANT

Fine Food Air Conditioned

PAULDING, OHIO

Phone 144

COMPLIMENTS OF

THE H. & R. DRESS SHOP

PAULDING, OHIO

COMPLIMENTS OF

CLARKS SHOES

"Quality Since "

Van Wert Ohio

They come from everywhere with their eye trouble. I practice the McCormick systen -- there is a difference.

ALPHUS GAUT

Dr. of Ocular Science

PAYNE, OHIO

Fine Sporting Goods Since 1912

U. S. SPORTING GOODS CO.

116 East Main St.

VAN WERT, OHIO

COMPLIMENTS OF

WISTNER'S RESTAURANT

Main Street

GROVER HILL, OHIO

Ben Leeth: "Don't drive so fast around the corners. It makes me nervous."

Calvin Miller: "You won't get scared if you do as I do—shut your eyes when you come to the corners."

Compliments of

WESTERN AUTO ASSOCIATE STORE

Complete Auto Electrical Supplies

KARL G. WERLING, Owner

Paulding, Ohio

PAULDING HATCHERY

Ohio U. S. Approved Pullorum Passed Chicks

Feeds—Remedies—Poultry

Supplies—Custom Spraying and Seeds

Phone 30 Paulding, Ohio

ENJOY A NICE SUNDAY DINNER

with the Family

at

BALYEAT'S

COFFEE SHOP

Van Wert Ohio

COMPLIMENTS OF

DUSTMAN'S

117-119 W. Main Street

Van Wert Ohio

Compliments of

HAROLD BALYEAT

615 S. Shannon

VAN WERT, OHIO

TURNER RADIO AND TELEVISION

For the Finest in Television

G-E—Stromberg-Carlson—Motorola

"We Service What We Sell"

300 S. Walnut Van Wert

Phone 2530

COMPLIMENTS OF

WINEBURGH'S

READY-TO-WEAR

HOTEL MARSH BUILDING

Van Wert Ohio

FOR NEWS ABOUT YOUR SCHOOL AND COMMUNITY

THE VAN WERT TIMES-BULLETIN

COMPLIMENTS OF

BALYEAT THE CLOTHIER

Van Wert Ohio